Newmarket News

Wednesday, February 4, 2015 newmarket-news.co.uk | Part of the Cambridge News series | 50p where sold

£20 off induction fee with this advert.
Gymophobics
Sun Lane, Newmarket
01638 665255
newmarket@gymophobics.co.uk

Meet Fella, the pig that thinks it's a dog

Story on page 2

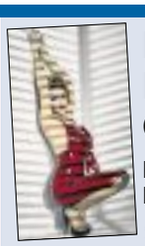

Kylie and Kaiser Chiefs

Heading for Newmarket Nights!

Story on Page 3

Voice of racing

– Interview with William Gittus on page 7

FOR BREAKING NEWS AND UPDATES VISIT OUR WEBSITE: NEWMARKET-NEWS.CO.UK

Father's battle to stay in UK with his family

■ NATALIE ROBINSON

A FAMILY is fighting a deportation battle which could see a father forced to return to the US, leaving behind his wife of 25 years and his son.

Brian Crane is fighting a decision by the Home Office to deport him to Pennsylvania after his UK visa ran out.

The 53-year-old received the devastating news at the weekend that his application for a 'leave to remain' visa had been denied. He now lives in fear that he could be picked up by immigration officials at any minute from the Newmarket home the family has shared for almost 15 years.

Meanwhile, his wife Lorna, a British national who grew up in Cambridge, is in hospital. Ongoing health issues mean she is likely to need dialysis and a kidney transplant in the future, he said.

Mr Crane told the *News*: "This is my fault. I know that. But it is not the fault of my family and they are the ones who will suffer.

"I'm fearful that in the end, this is just going to split the whole family up. They say I have no right to appeal but I'm not just going to lie down just because they say no and cause even more hurt for my family."

Mr Crane explained that although his visa ran out in 2012, he didn't realise until last year.

He was then forced to resign from his civilian role at RAF Lakenheath where he had been working since his retirement from the US military in 2005.

He said: "I have been in this country since February 2000. Last year, I found out that my visa had expired and I had accidentally become an overstayer.

"I have twice tried since July to send in forms to get a visa and they have been refused both times. Now I am sitting here every minute of the day worrying they are going to pick me up. I'm scared from minute to minute."

The family described the decision as "unfathomable", asking why a 25-year marriage and long residency in the UK was not enough to secure his visa.

Mr and Mrs Crane first met when Mr Crane was stationed at RAF Alconbury with the US Air Force in 1989. In 1991, they had their son, Matthew, who was born in the UK, and then the family spent some years living abroad wherever Mr Crane was posted.

They returned to the UK in 2000 and have lived here ever since. The family fears that, if Mr Crane is sent back to the US, money issues would "cripple the household".

Now, Matthew, 24, has started an online petition to raise the profile of the family's plight.

He said: "I hope, beyond anything that I've ever hoped for before, that if this gets big enough, someone high enough up the chain will realise this is simply wrong and allow us to live together, in the country we currently reside in, with the people we know and love without having our lives ripped from us."

Local MP Matthew Hancock has also taken up Mr Crane's fight.

He said: "I stand ready to do all I can to help Mr Crane.

"I have already written to the Home Office with his case and I will be following it closely in the coming weeks."

A Home Office spokesman said they couldn't comment on individual applications but added: "All visa applications are considered on their individual merits and in line with the immigration rules."

Sign the petition at *change.org/p/david-cameron-mp-stop-our-family-being-torn-apart.*

'UNFATHOMABLE DECISION': Brian Crane with his son Matthew

THE FOX BURWELL
AUTHENTIC MEXICAN STEAK HOUSE
Lunchtime Mexican & Traditional Menu Tue-Sat 12-2pm Mexican Restaurant Tue-Sat 6.30-9pm
Loyalty card available in the restaurant
Fresh Seafood Specials | Six Real Ales | Great Range of Tequilas | Party Bookings
Thursday Lunchtime special: British Roast & Dessert ONLY £7 for 2 courses!
THE FOX BURWELL 01638 741267
2 North Street, Burwell, Cambs CB25 OBA | @thefox.burwell | www.thefoxburwell.co.uk

"Why only dream of having a beautiful smile, when you can dream while getting a beautiful smile!"

Dental Sedation only at Olive Dental Care

BEAUTIFUL CROWNS WITH CEREC® ONE-VISIT DENTISTRY

- one visit
- no impressions
- no temporaries
- metal-free
- highly aesthetic
- long lasting

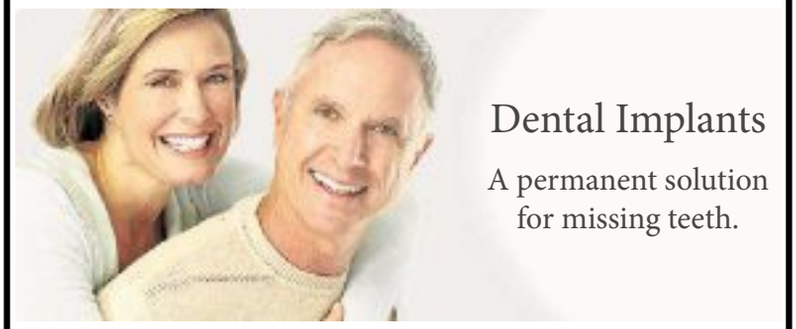

Olive Dental Care

13-15 Oxford Street, Exning, Newmarket, Suffolk. CB8 7EW

01638 577 031

www.olivedentalcare.co.uk

©LW

ANIMAL PALS: Fella loves to join the dogs on daily walks around Soham – and lying by the fire afterwards
Pictures: Richard Patterson

Meet the pig who thinks he's a dog

■ JORDAN DAY

MOVE over 'Babe' – there's a new pig in town...

Meet Fella, a larger-than-life, young pig who thinks he's more dog than hog.

Fella, a crossbreed, was rescued from a meat farm in Essex by Emily Keates and her partner, Dustin Graziotti, last year when he was just 13 weeks old.

He was going to be turned into sausages – not the words you want to hear if you're vegan like the Soham couple are.

Without pausing for thought, the couple had the tiny piglet wrapped in blankets (no jokes allowed) in the foot-well of their car, and the rest, as they say, is history.

Fella lives the life of Riley inside the couple's home, in Centre Road. In fact, pop round there in the evening and you're likely to find him curled up next to Emily on the sofa or lazing in front of the fire with their three terriers.

Emily and Dustin, who works for the USAF at Lakenheath and is currently in Korea, have even taught Fella to 'sit' and 'wait', just like their dogs. And in the mornings it is a familiar sight to see the handsome hog and his doggy chums being walked around the streets of Soham – or Wicken Fen Nature Reserve at the weekends.

Emily, 25, who works from home, said: "It's fair to say we're animal mad and we're head over heels in love with Fella. He's so affectionate.

"It's his first birthday next Tuesday so I'm going to give him a big bowl of veg, put a candle in it and Skype Dustin so that we can both sing happy birthday to him."

Emily, who is passionate about promoting veganism, said: "I'll never forget the day we rescued Fella from the meat farm. It's quite haunting to be honest.

"All the pigs were squealing. It was as if they were crying out for help and we both knew we had to take Fella home with us that day.

"The farmer said he would be turning him into sausages, the thought of which makes me feel sick and disgusted."

So what's it like to share your home with a pig?

"It's just like having another dog, but in fact Fella is easier and cleaner than the dogs," says Emily.

"He sleeps with the terriers in our spare bedroom and is allowed to go everywhere in the house, apart from our bedroom. He's fully toilet-trained so doesn't make much mess at all.

"He barks like a dog, loves his walks like a dog and curls up next to you on the sofa like a dog too.

"A 45-minute walk is usually at least an hour for me though as everyone always wants to stop to meet Fella – he's really well known in Soham.

Emily, who has to have a special DEFRA licence to keep Fella, says anyone seeking pig-related advice can email her at eckeates@icloud.com.

Man injured during assault in nightclub

A MAN suffered a fractured jaw after an assault in a nightclub in Newmarket.

The 28-year-old, from Ipswich, was hit in the face as he was walking off the dance floor at Innocence nightclub in the High Street. The assault happened at about 12.05am on Sunday, February 1.

Police are trying to trace a man and are appealing for help.

He is "of mixed race appearance", in his mid to late twenties, with short shaved hair.

He was around 5ft 10ins and was wearing a white cardigan.

Anyone who knows the man should call DC Suzanna Newell at Bury St Edmunds on 101 quoting NE/15/191.

Alternatively, call Crimestoppers anonymously on 0800 555 111.

Police appeal after burglary

BURGLARS targeted a home in Norfolk Avenue, Newmarket, between 4pm and 8.35pm on Monday.

Glass in a back door was smashed and a total of £370 in cash was stolen from the house, along with various items of jewellery.

Police are appealing to anyone with information to come forward.

Contact the Bury St Edmunds Priority Crime Team on 101 quoting reference NE/15/202.

Or, call Crimestoppers anonymously on 0800 555 111.

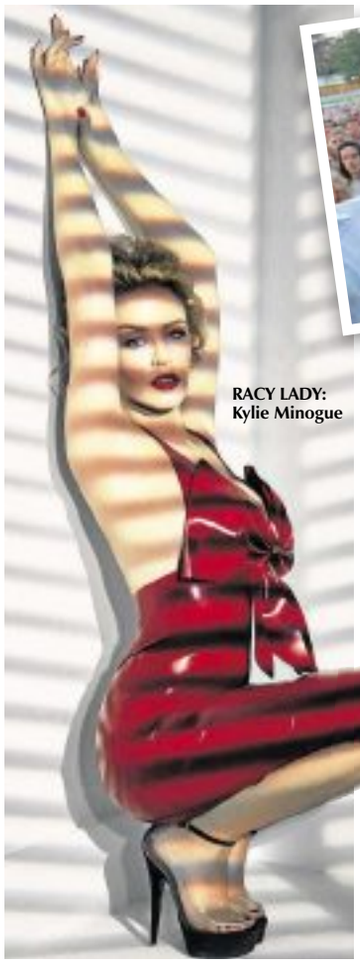

RACY LADY: Kylie Minogue

RIOTOUS ASSEMBLY: Kaiser Chiefs are expected to drive the Newmarket Nights crowds wild in July

Kylie and the Kaiser Chiefs are off to the races!

NATALIE ROBINSON

KYLIE and the Kaiser Chiefs are the first two acts to be confirmed for Newmarket Nights in summer 2015.

In the 29th year of music at the racecourse, world renowned Kylie, known for hits including Spinning Around and Can't Get You Out Of My Head, will be opening the Nights on June 19.

Kylie said: "I am so excited to be performing at An Evening at the Races. I have an amazing band and fabulous dancers and can't wait to share my hits with you in a beautiful summer outdoor show.

"Being from a horseracing city like Melbourne, I'll be sure to have a flutter on the horses myself."

In July, the Brit Award winning Kaiser Chiefs will be taking to the course for their second performance in three years.

BBC The Voice coach Ricky Wilson and his bandmates will be entertaining the crowds with anthems I Predict A Riot, Oh My God and Ruby on July 31.

Amy Starkey, regional director east of Jockey Club Racecourses, said: "Newmarket Nights and the global singing sensation that is Kylie go together wonderfully well.

"She is a hugely popular artist and her legions of followers will be thrilled that she will be performing on The July Course on Friday, June 19.

"We are also delighted that the Kaiser Chiefs are playing at Newmarket for the second time in three years on July 31.

"They wowed a big audience in the summer of 2013 and I am sure their fans will be keen to see them as they bring their unique brand of music back to The July Course again.

"We're expecting a rush for tickets for one of the must be there music events of the whole of 2015."

Tom Jones, Peter Andre and Wet Wet Wet were among acts entertaining racegoers over the summer last year.

More acts for this year will be announced in the lead up to the racing.

Tickets are on sale from 9am on February 6. For the Kaiser Chiefs, they will cost £25 for adults and £13 per child and for Kylie, they will be £29 for adults and £13 for children.

Buy your tickets at the jockey clublive.co.uk.

Farm items stolen

A TRAILER and chipper were stolen from North Road in Lakenheath last week.

The theft happened some time between 6pm on Wednesday, January 28 and 7am on Thursday, January 29.

Both items were recovered later in a wooded area in Beck Row.

A John Deere Gator off-road vehicle was also stolen from a storeroom in Gazeley Road, Dalham, between 5pm on Tuesday, January 20 and 6.45am on Wednesday, January 21. An Ifor Williams metal canopy was also stolen.

Anyone with information about the Lakenheath theft should call 101 quoting reference MH/15/163 and for the Dalham theft should call 101 quoting MH/15/119.

Tourist website starts

TOURISTS will be able to have a behind-the-scenes look at the racing industry in Newmarket after the launch of a new Discover Newmarket website.

The website will see visitors able to book up days out and tours around the area, giving a "first class, unique experience", and even means they can see how the horseracing stars of the area work.

Discover Newmarket is a community project involving local organisations including the racecourse, The National Stud, the Animal Health Trust and Tattersalls.

Find out more about what is on offer by going to *discovernewmarket.co.uk*.

SIMPSON'S
NURSERIES LIMITED

Field Clearance Sale
Starts Friday 6th February
Rootballed Flowering Trees, Native Trees, Fruit Trees and Hedging Plants
Fruit Trees were £20. Now £10. RRP £29.99
200 Varieties of Flowering and Native Trees.
Were £25. Now £12.50. RRP £39.99
Rootballed Hedging Plants: Laurel, Yew, Privet, Beech, Hornbeam All Half Price.
Ceramic Pots. All Half Price.
250 Varieties of 1 Ltr. Herbaceous Plants.
£2.25 each or 5 for £10
Large Selection of Potted Bulbs.
£1.75 each or 3 for £5.
Primroses 9cm Pot. £9.00 for a tray of 15
Nursery Open 7 Days a Week
9:00am-5.00pm
Coffee Shop Opening Hours
9:00am-4.00pm
Tel: 01638 720194 www.simpsonsnurseries.com
Find us: Station Road, Ford ham, Ely, CB7 5LW.
Situated on the B1102 signposted off A142 Fordham Bypass.
©LW

CLOSING: RAF Mildenhall was at the heart of talks involving a new working group

MP heads talks on base's future

NATALIE ROBINSON

LOCAL councillors and community leaders joined together for the first time last week to discuss the future of RAF Mildenhall.

Last month it was announced that the base was set to close, moving 3,200 people out of the area.

Local MP Matthew Hancock set up the Mildenhall, Alconbury and Molesworth Working Group to discuss the future of the town after the base has closed.

Leader of Forest Heath District Council, James Waters, attended the meeting. He said: "While none of us wanted to see the RAF Mildenhall base close, there is a firm commitment to work together, to tackle any impact that the closure may have on jobs and our local economy to ensure that Mildenhall emerges stronger from this.

"The MoD is considering the future use for the base and I will continue to push for a clear steer from them in the next three months."

Business minister Matthew Hancock chaired the meeting. He said: "I established this group to ensure we help those affected, make the right decisions on the future of these sites and explore every potential opportunity for the local economy.

"The first meeting was very constructive and there was a shared sense of purpose and commitment to working together to explore all the options and secure Mildenhall, Alconbury and Molesworth's future."

There has still been no decision on what will happen to the base and US forces are not set to move out for several years.

Mr Hancock added: "It is vital the time before the departure of the US forces is used wisely, and this group will ensure that it is.

"These bases have long been part of the fabric of the community, so this is important work and the Government will do everything possible to support the local economy and help it adjust."

Another meeting has been set for February 26.

Pre school marked as 'outstanding'

A PRE school in Newmarket is celebrating after receiving an outstanding report from Ofsted.

The First Class Preschool at Houldsworth Valley school in Rowley Drive was visited by inspectors in January.

The school, which currently has 68 children aged two to four, received an outstanding rating in all areas of the inspection.

Inspector Jill Hardaker said: "The quality of teaching and learning is outstanding as staff have an excellent knowledge of how children learn.

"Staff work hard to build and sustain close working relationships with children and their families.

"The highly motivated staff team works exceptionally well together to ensure all children thrive and enjoy an outstanding learning experience at all times."

The report adds that First Class Preschool is preparing its pupils "exceptionally well" for when they start school.

Racial abuse man loses appeal bid

A MILDENHALL man who was convicted of racially abusing a Chinese man has failed in a Court of Appeal bid to clear his name.

Richard Freeman Dale, 54, of Chestnut Close, Mildenhall, directed a torrent of vile abuse at the man in Tesco, in Fordham Road, Newmarket, in April 2013. He was convicted of a racially aggravated offence of causing harassment, alarm or distress at Ipswich Crown Court last February.

He was given a four-month suspended sentence, but appealed against his conviction after the suspended sentence was activated for a breach last November.

Dale, who claimed the incident was started by his victim pushing him, complained a recording of the emergency call to police should not have gone before the jury.

But at the Court of Appeal the criticism was rejected and the conviction upheld.

The court heard three members of staff saw Dale behaving in a racially abusive and threatening manner towards the man, including challenging him to a fight.

Future of club to be decided following naming of buyer

NATALIE ROBINSON

WHAT'S NEXT?: the De Niro's building on Newmarket High Street which was sold for £2.1 million to the Murfet Group, based in Chippenham

PLANS are being put forward for an iconic Newmarket building following the naming of the new owners last week.

The Murfet Group, based in Chippenham, paid out £2.1 million for the De Niro's building, on Newmarket's High Street, estate agents Clarke Philips confirmed earlier this week.

As the *News* reported in November, the club was sold to developers, just three days after it was put on the market.

The 24,000 square foot club was billed as "formerly one of East Anglia's largest nightclubs" on the agent's website, which also boasted a "prime position" on Newmarket High Street.

But for now, the future of the former club is unknown – with no one available at the developers to comment on what they plan to do with the building.

Phil Parsons, director of Clarke Philips, told *the News*: "It is just about go into planning, but any plans for what it will become are quite a few months away."

The pillar-fronted building has had a long history in Newmarket and is very well known.

Before starting its life as a nightclub, the iconic High Street building was once The Doric Cinema, opening its doors to the public on March 1, 1937.

For almost 30 years the cinema was popular with local residents, but closed in July, 1964, and was left empty until 1979, when it was renovated and opened as the Caberet Club.

In 2000, the club was transformed again, becoming The Orange House and since then has taken a variety of other names from Millionaires to Pacinos.

It is most well known as De Niro's, before recently changing its name to The Gym Bar, complete with a brightly-coloured overhaul of its pillars which did not prove popular with the local community.

The building then became Aura, which opened for a brief time, from November, 2014.

New sewer to stop flooding

A NEW sewer pipe is to be installed in Newmarket's High Street in the hope it will prevent local businesses from flooding.

The 54-metre pipe is set to be laid at the top of the High Street, on the corner of the road and The Avenue.

That area has previously seen flooding which affected local businesses.

Nik Shelter, a spokesperson for Anglian Water, said: "We know flooding can be very bad for business – this £150,000 project will hopefully provide peace of mind for local shop owners affected in the past.

"This is a busy area and there will be some disruption as the work takes place, but we will ensure we keep pedestrians and drivers fully up to date with local signage.

"We hope people will bear with us as we carry out this vital investment in Newmarket's sewer network."

The work will begin on February 9 and will run for three weeks between 7.30am and 5pm.

Petition in fight to bring back out-of-hours GPs

MORE THAN 150 people have signed a petition demanding the return of an out-of-hours GP service in Newmarket.

The petition was launched at a stall on Newmarket market last week, headed by Cllr Michael Jefferys and Cllr Joy Uney.

Cllr Jefferys said: "We were told some terrible stories about people's experiences of the out-of-hours service.

"One person was told to go to Clacton and another to Ipswich if they needed to see a doctor.

"But parents with a sick young child cannot easily travel to Bury St Edmunds in the middle of the night.

"This deplorable state of affairs must be changed."

At a meeting of the community services committee at Newmarket Town Council on Monday evening, Cllr Warwick Hirst said: "There have been lots of horror stories. This is our chance to rectify problems, such as there being no base in Newmarket.

"This is one of the biggest things that will happen and affect the town this year."

Cllr Jefferys said there had been "much dissatisfaction" about the current service.

Cllr Jefferys and Cllr Uney will be out in Newmarket collecting more signatures on Tuesday, February 10.

They will be in the library with the petition between 10.30am and 12pm.

Grant bid for gardens

THE war memorial gardens could be transformed if an application for grant funding is successful.

The War Memorials Trust has one-off funding of £3 million to support the repair and conservation of war memorials, with funding of up to £30,000 or 75 per cent of costs available for local communities.

The town council is now discussing what could be done with the memorial at the top of the High Street if it was able to secure the grant.

At a meeting of Newmarket Town Council community services committee on Monday, Cllr Warwick Hirst said: "We are looking at a major project with the war memorial grounds."

They plan to contact the group and see what is available.

Newmarket News

The Newmarket News is your truly local newspaper for the town and surrounding villages. We pride ourselves on producing publications for the community and about the community and aim to provide the very best service for readers and advertisers alike.
At the same time, we are constantly looking to improve our title and are always happy to hear from you with suggestions and comments.
If you have any feedback for us then please contact the relevant person or people listed below.

Contacts

EDITOR: Wendy Davey
wendy.davey@cambridge-news.co.uk

REPORTER: Natalie Robinson
natalie.robinson@cambridge-news.co.uk

MANAGING DIRECTOR: Richard Duxbury

MEDIA SALES DIRECTOR FOR CENTRAL & EAST: Sharon Hobday
sharon.hobday@localworld.co.uk

ADVERTISING
Louise Cohen, account executive
louise.cohen@cambridge-news.co.uk

Tilly Macdonald, account executive
tilly.macdonald@cambridge-news.co.uk

Ryan Ferrara, property advertising
ryan.ferrara@cambridge-news.co.uk

HEAD OFFICE
Winship Road, Milton, Cambridge, CB24 6BQ.
Tel: (01223) 434434

ONLINE
www.newmarket-news.co.uk
www.facebook.com/newmarketnews
www.twitter.com/newmarket_news

EMAIL
editorial@newmarket-news.co.uk
advertising@newmarket-news.co.uk
newspapersales@cambridge-news.co.uk

DISTRIBUTION
If you have a query regarding delivery of your Newmarket News or would like to join our team as a teenage or adult newspaper deliverer contact enquiries@thedistributionbusiness.co.uk or call 01582 470504.

To target your business message by leaflet within our distribution areas contact the sales team on 01582 470506, email leafletsales@thedistributionbusiness.co.uk

■ This newspaper conforms to the Press Complaints Commission Code of Practice. If you have any complaint or comments about how we can improve our service to you then please write to The Editor, Cambridge News, Winship Road, Milton, Cambridge, CB24 6BQ.

THE RECYCLED PAPER CONTENT OF UK NEWSPAPERS IN 2011 WAS 78.9 per cent.

The environment is important to us. The Newmarket News is printed on paper produced from environmentally managed forests. **Please recycle this newspaper.**

Published and printed by the proprietors Local World Ltd, PO Box 10177, 50 St George Street, Leicester, LE11 8ED. Registered as a newspaper at the Post Office.

Your Say

Email your letters to: editorial@newmarket-news.co.uk
Post them to Newmarket News, 27 Market Place, Ely, CB7 4NP

TWITTER
Follow @Newmarket_News

COMMENT
Have your say on our stories at www.newmarket-news.co.uk

FACEBOOK
Find us at www.facebook.com/newmarketnews

Featuring your letters, comments, tweets and opinions

Surely there was an alternative?

JUST a comment on the plan to fence off the school field:
If the problem was fouling of the playing fields I could understand there may be a need to fence off the field but if the main concern is that dogs may be off the lead why not make it mandatory to have dogs on the lead in this area during school hours?
I often pass this field out of school hours and see children, particularly teenagers, using the area to play football etc. Surely having an area to encourage these children to participate in sport should be encouraged.
I would have thought a better solution than completely banning the public from this area could have been agreed.
Sue Corning
address supplied

■ A TEENAGER from Newmarket has become the youngest female member of a local martial arts school to become second dan black belt.
Nicola Matthews, 16, from the South Eastern School of Martial Arts, got the belt at an examination in Norwich last week.
Jo Morgan, senior instructor, said: "I am immensely proud.
"Achievement at this level is testament to their hard work, commitment and determination."

We need shops

HAVING lived in Newmarket for the last 40 years, I would like to make the following points:
1. Neither the number of shops nor parking spaces have changed much during the last 50 years. What HAS changed is the huge number of people from overseas working here, most of whom are sending their wages home and so spend very little money here.
2. The local council could help by reducing the shop rates (shops are dying at the rate of one a month at the moment with more to come) and making market stalls more affordable – but perhaps developers have their eyes on the market square?
Newmarket is looking desperately empty, and a few fancy, expensive, mindless, foibles like the arty horses will not do the trick, members of the town council!
M Rennie
address supplied

Facts wrong

IN his eagerness to criticise Newmarket Town Council over its entirely appropriate objection to the location of the sex establishment, Heaven Awaits on Newmarket High Street, not for the first time, your correspondent Andrew Appleby has got his facts wrong.
Newmarket Town Council objected to Forest Heath issuing a new licence to this particular sex establishment because it is located on Newmarket High Street, contrary to Forest Heath's own Sex Establishment Licensing Policy.
There is good reason for Forest Heath's policy, which is to do exactly what the Licensing Committee of FHDC failed to do despite the town council's representations, residents' letters of objection and a petition signed by more than 160 objectors i.e. to ensure that, as a general rule, sex establishments are not located on High Streets, near children, residential areas, churches, historic buildings and so on.
I fail to see the relevance of Mr Appleby's sweeping and patronising assertion, that many people may not have known that this sex establishment, in fact, was located on our High Street.
The same flawed logic could apply to any inappropriately located sex establishment on our High Street.
And, of course, the garish painted appearance of Heaven Awaits, with its over-large signage and related 'advertisements', directly opposite our Town Hall is, at best, hard to miss.
If Mr Appleby had bothered to check his facts, he would be aware that Council Tax payers did not have to 'pick up the tab' for both a solicitor and a barrister. The only charge incurred was for Newmarket Town Council's solicitor.
Finally, readers might like to know that the Forest Heath district councillor who personally proposed issuing the new licence to Heaven Awaits (contrary to the town council's objections and legal advice) was none other than Exning's Councillor Simon Cole, Andrew Appleby's fellow member of the West Suffolk Independence Party.
As highlighted by another of your correspondents last week, it goes without saying that Forest Heath councillors who were responsible for and supported issuing the new licence to the sex establishment, Heaven Awaits, in its current location, can be held to account.
Cllr Rachel Hood
Mayor of Newmarket

Priorities please!

NEWMARKET – Royal status – c'mom! Surely there are far more important things to be getting right before we aim for the fancy title.
Enlarging the market; improving some of the frontages of High Street properties; getting all the shops usefully occupied and, of course, there's always that eyesore that used to be a yard on the way out to the racecourse – all more important surely than a Royal prefix!
L Mangles
Nat Flatman Street
Newmarket

Forgetful friend

A FRIEND came to Newmarket for the racing, but while in traffic waiting for a string of horses to cross the Bury Road he suddenly forgot why he was here.
He turned left at the clocktower and parked near the Horse Shoes pub.
He walked through the town, pausing briefly at the Wagon and Horses, but still he couldn't remember why he was in town. It was only while looking at himself in one of the many empty shop windows, overhearing the racing commentary coming from one of the dozen or so betting shops, he suddenly recalled why he was in Newmarket.
So, after wondering around the Horse Racing Museum and the Jockey Club and a light lunch at the White horse, he retrieved his car and headed towards the racecourse.
He chuckled to himself at his foolishness, after all, every single establishment he had been in that day had only horse racing artwork on its walls.
How could he not remember why he'd come to Newmarket?
But before he knew it, he'd forgotten again and was heading straight out of town.
If it hadn't been for the large statue of a horse on the Cambridge roundabout to remind him, I'm sure he'd have driven home and not gone racing at all.
Ian Bedford
Valley Way
Newmarket

Will we learn?

THERE is a saying, 'Those who cannot learn from history are doomed to repeat it.'
Mike Petty's Looking Back column in the *Cambridge News* reminded me of this saying on Monday when he wrote about farmland in the Fens lying 'derelict' in 1940 – just 75 years ago (when our food-eating population was some 48 millions).
Mr Petty mentioned farmland in Burwell Fen being valued at £4 per acre in 1940.
During the Second World War the farmland in Burwell Fen, hitherto a jungle of water and weeds, was recovered for food growing at great expense.
The farmland in Burwell Fen went on to produce enormous crops and it and more was well worth recovering, for the British people would otherwise have starved.
Good food-growing Fen farmland is now (with our food-eating population at some 64 millions) worth in excess of £10,000 per acre but the food-growing farmland in Burwell Fen has been allowed to revert to a jungle of elder bushes, hemlock, ragwort, stinging nettles and thistles in the 'care' of the National Trust's so-called 'Wicken Vision.'
Oh, how the old boys (some of whom I knew) who recovered that food-growing farmland in Burwell Fen would be feeling: sick is my best guess, and rightly so.
Would some 1940s-style starvation teach us some history and would we learn from it?
Geoffrey Woollard
St Andrew's Park
Soham

The voice of racing

Safeguarding Newmarket's future as the HQ of racing is at the centre of William Gittus' role as chairman of the Newmarket Horsemen's Group. He chats about his role to NATALIE ROBINSON

FOR THE LOVE OF RACING: William Gittus
Picture by Richard Patterson

HEADING up the company at horseracing's helm and chairing the Newmarket Horsemen's Group, it is clear that racing is at the very core of William Gittus' life.

Mr Gittus works as managing director of Jockey Club Estates, which sees him overseeing 2,500 acres of training grounds in and around Newmarket. Juggling this with the Horsemen's Group and sitting on sections of the Newmarket Vision, he is a busy man.

The Horsemen's Group was set up in 2010 at the request of Forest Heath District Council and representing the major racing players – including The Jockey Club Tattersalls, the Newmarket Trainers Federation, and the Newmarket Stud Farmers Association.

Dealing with planning issues, meeting with organisations, and dealing with constant queries, it's not often quiet. But it's all fuelled by passion – to keep Newmarket and its illustrous industry alive.

Mr Gittus said: "In terms of the racing industry, Newmarket is where it all happens. In most places in the country, training takes place behind closed doors.

"Having it out in public in Newmarket like we do is the most phenomenal thing.

"To be able to come here and, in his day, watch Frankel walk past you is the most phenomenal privilege – but it's not something we make the most of."

His current project is the education of young people.

"We want more education within local schools. Forty years ago everyone in Newmarket would have known how to act around a horse, whether they're in a car or on foot or on a bike.

"Now a lot of people don't know. A lot of it I put down to our fault as an industry because we have not been good at getting out and engaging people. "

Mr Gittus is heavily involved in the much anticipated Home of Horseracing National Heritage Centre, which open next year. The centre will, he hopes, educate people more about racing as an industry.

He added: "The new museum will be completely different. It is about the education surrounding the science of the thoroughbred and the museum will really do that in an extraordinary way."

The group speaks on behalf of the racing industry on planning applications which may affect it.

"We recognise the need for housing and we want to see a thriving town and local economy," Mr Gittus said. "But it is a tightrope we walk and the consequences of any significant development, such as Hatchfield Farm, with the unavoidable increases in traffic and urbanisation, would compromise the future health and growth of the town's main industry and greatest asset.

"It all comes down to not sacrificing what has been built and nutured over 400 years for short term gain.

"I can't say that if Hatchfield Farm is approved that Newmarket will have no horses in five years' time.

"But if there is the risk of that, for relatively little economic benefit to the town, why take that risk?

"If you do get economic benefit from having 400 houses but lost x per cent of your racehorse business, where is the gain?"

But despite the occasional 'us and them' disagreement with some of the community, Mr Gittus says he believes most people appreciate the unusual mix of horses and people in the town.

"Most people I speak to take a huge amount of pleasure and pride being the first car in the line waiting for the horses to cross in front of them," he said.

"Yes sometimes it can be frustrating, but it's the most fantastic sight.

"You don't get it anywhere else."

PROTEST: William Gittus, John Morrey and Hugh Anderson, from Newmarket Horsemen's Group, attended a protest on Warren Hill last summer against the plans for the Hatchfield Farm development

>> in brief

Film is chosen for Freckenham

THE Lighthorsemen will be the film of choice at the cinema in Freckenham on Friday.

The film, based on an Australian light horse regiment, will be shown in Freckenham Village Hall.

Tickets can be bought on the door and cost £5 per person.

Doors open at 7pm and the film starts at 7.30pm.

Candidate meets U3A members

LUCY Frazer, Conservative candidate for South East Cambridgeshire, talked to members of the U3A group in Newmarket last month.

The candidate discussed issues including health, education and immigration with the members.

Lucy said: "We had a very active discussion on a number of subjects. It was great to meet the members."

Showtime for Pure Floyd band

PURE Floyd will be performing in Newmarket next Saturday.

The performance will start at 7.30pm in the Memorial Hall on February 7.

Family Announcements
Call 0844 4068 674 www.thisisads.co.uk

Deaths

SOUTHGATE
Ronald James

Of Newmarket

Passed peacefully away on Wednesday 28th January 2015 at West Suffolk Hospital, aged 80 years.

Beloved husband to Janet, a dear brother to Margaret, and a much loved uncle and great-uncle.

A private funeral service followed by interment in Newmarket will take place on Thursday 12th February.

All welcome to a public memorial service which will be held at St Martin's Church, Exning on Saturday 14th February at 2.30pm.

Family flowers only please, however donations in favour of St Martin's Church, Exning may be left at the service or forwarded later c/o

Southgate of Newmarket, 25 Duchess Drive, Newmarket, CB8 8AG.

Family Announcements

PLANT A DAFFODIL IN MEMORY OF YOUR LOVED ONE

Visit our field of hope where memories remain in bloom forever. Plant your very own daffodil and view tributes left online by friends and family.

Visit www.thisisads.co.uk

Family Announcements

Funeral Services

Richard Stebbings Funeral Service Ltd

- Independent family owned & run business
- Personal 24 hour service
- Private Chapel of Rest
- Pre-payment funeral plans
- Monumental masonry
- Floral tributes

Funeral Director: Richard Stebbings Dip FD, BIFD
Member of the Independent Funeral Arbitration Scheme

Kendal House, Cambridge Road, Impington, Cambridge

01223 232309

WOODLAND WISHES
NATURAL BURIALS & CREMATIONS FROM £1,500
www.woodlandwishes.co.uk
01223 651653

Compare Life Insurance
Protect your family with life insurance and take care of your loved ones' future.
Compare quotes from leading insurers.
- Call 0800 031 9037
- or visit www.activequote.com/LW

In partnership with ACTIVEQUOTE

CELEBRATIONS: The Bunbury Players' pantomime cast

Players celebrate their 100th production

A LOCAL theatre group is celebrating its 100th production this month – with the pantomime Robin Hood and the Babes in the Wood.

The Bunbury Players, who have been performing for the last 40 years, will be bringing their latest production to the Jubilee Centre in Mildenhall from February 18 to 21.

Darren Mather, chairman and director, said: "I can't believe this is our 100th production, I remember celebrating our 50th production back in 1994 with Snow White. The group has changed so much since then."

Tickets are £8 for adults and £6 for children, with discounts available for families and OAPs.

All tickets will be £6 for the February 18 performance.

They are available by calling (01638) 552330, or by going to *bunburyplayers.ticketsource.co.uk*.

Performances will be held at 7.30pm on February 18 to 20 and 2pm on February 21.

Speeding is to be tackled on estate

NATALIE ROBINSON

SPEEDING was just one issue highlighted at a Newmarket Safer Neighbourhood Team meeting.

PCSOs Mike Calder and Dan Harper held a meeting last Wednesday for residents to raise issues affecting them in the community – and Studlands residents were keen to tackle the problem of speeding on the estate.

A local resident said: "[Studlands] is a bit of a racetrack. Someone went round the corner and crashed into a lady's wall the other week. It's more of a problem than people say."

PCSO Harper said that police had already done speed checks in the area but didn't find any issues.

The police representatives said that, together with a speedwatch campaign currently being set up in the area, they would take the information and go back for more speed checks in the area.

The police also addressed many issues residents had raised previously about attacks on the Yellow Brick Road.

Speculation about attacks was rife on social media – but PCSO Calder said that was "unfounded".

He said: "We have had no other attacks reported on the Yellow Brick Road. There has been a lot going around about attacks on women but these are unfounded.

"There was one incident where someone was accosted but others are unsubstantiated reports."

As reported in the *News* last August, residents asked whether they could expect street lights to be turned back on at night.

The lights were turned on for a short period on the Studlands estate back in August after a spate of vandalism on cars parked in the garage blocks.

But PCSO Calder said police had "zero control" over the lights and said concerns would have to be raised with the council.

Bid to set up foreign trade links

INTERNATIONAL visitors will be in Forest Heath next week as part of an initiative to establish trade links with West Suffolk.

The Hong Kong Trade Development Council (HKTDC) is coming to the district for the first *Think Asia; Think Hong Kong: Finding Your Partners in Hong Kong* business seminar to be held later this month.

The seminar, held jointly with St Edmundsbury Borough Council, will give businesses the chance to meet representatives from the HKTDC to learn more about how they can take on trading opportunities with Hong Kong.

David Marsden, representative for HKTDC, said: "There is a huge potential for business between West Suffolk and Hong Kong.

"It is one of the most productive regions in the UK and is close to London."

The event will be held on February 26 at The Athenaeum in Bury St Edmunds.

Email *tdcukseminar@hktdc.org* to book.

Charity is chosen

RACING Welfare has been named as charity of the year for the Racehorse Owners Association (ROA) in 2015.

The ROA will be donating all funds raised this year to the charity which supports staff in British racing.

Lesley Graham, chief executive of Racing Welfare said: "We are extremely grateful to have been selected by the ROA as their partner charity and we are all looking forward to working with the organisation over the next year.

"It is a very clear demonstration that owners really appreciate the workforce that keeps our industry running."

Last year's efforts for the Retraining of Racehorses raised almost £50,000.

WINNER: Helen MacDonald

Helen MacDonald wins Book of the Year

The Costa Book of the Year Award has been won by Helen MacDonald for her book *H is for Hawk*.

The Exning resident beat bookies' favourite Ali Smith to win the prestigious prize.

H for Hawk is the author's memoir, telling how she trained a goshawk as a way of dealing with grief after her father's death.

Her book also won the prize for best biography of the year at the ceremony in London last Tuesday.

The judges said of the book: "A unique and beautiful book with a searing emotional honesty, and descriptive language that is unparalleled in modern literature."

Accepting her award, Macdonald said it had been an "extraordinary privilege" to be shortlisted and thanked her readers who she said had shared their own stories of grief. She said: "It's made me very, very moved".

She also revealed that appropriately she had written the book in Costa's branch in Newmarket.

She joked: "I'm sure that when I go in again next week for a cup of tea they might even buy me a slice of cake."

MacDonald received £30,000 prize money. Her book is the first biography to have won the Book of the Year Award in 10 years.

She waited five years to write her award-winning book but it is really the work of a lifetime.

ADVICE: Claire Brown, Darren Welcome and Marie Coe in the Guineas. Picture:Richard Patterson

Be Clear on Cancer in new roadshow

HEALTH professionals were on hand in the Guineas in Newmarket last week, urging shoppers to Be Clear on Cancer.

The campaign was launched last Wednesday in East Anglia, urging people to be aware of the signs of oesophageal and stomach cancer.

The group handed out leaflets and gave advice to people as they went about their shopping.

The roadshow will be moving around the UK so people can find out more.

Find out more about the campaign by going to *nhs.uk/be-clear-on-cancer*.

Woman guilty of harassing her US tenants

■ NEWS REPORTER

A WOMAN from Mildenhall has been convicted of harassing the American tenants of a house she owned.

Rosemary Hill, 74, bombarded the Scott family with emails and phone calls containing increasingly "vitriolic and personal" comments, Ipswich Crown Court heard.

Hill, of Field Road, Mildenhall, declined to give evidence during her trial and called no witnesses.

On Thursday a jury took just under three hours to unanimously find Hill guilty of harassment, instead of the original charge of racially aggravated harassment.

The prosecution said Hill may have been trying to hound the couple and their four children out of the property because she had other potential tenants willing to pay a higher rent.

During the trial, the court heard evidence from Terri and Dwayne Scott, both US citizens, who said that within a matter of weeks of moving into a house in Long Road, Feltwell, the relationship with Hill began to deteriorate when they asked for defects with the property to be fixed.

Mrs Scott said as correspondence between them progressed, Hill's tone became increasingly terse, personal and offensive. Hill had accused the family of failing to look after her property, she said.

Sgt Dwayne Scott who works as an aircraft repairer at RAF Mildenhall told the jury that phone calls from Hill became almost daily, sometimes several times a day, and included calls she made to his immediate senior officer at RAF Mildenhall.

Hill's tone became "cross and judgemental" and led to him being advised by his senior officer to find another house to live in, said Sgt Scott.

The string of emails and phone calls led to him suffering from anxiety, stress and depression, said Sgt Scott. He said his wife also became stressed and worried about going out.

The jury were given details of an email said to have been sent by Hill to the base commander at RAF Mildenhall saying she wanted to remove the Scott family from her property and which she concluded with: "Americans cannot and will not come into my country, wreak havoc and leave with nothing happening."

Sgt Scott told the court: "I was disgusted at that point. I couldn't be any more disgusted or downtrodden by this woman."

He said he had been summoned to the base in the middle of the night to discuss the contents of the email, bringing with him rent receipts to address payment issues raised by Hill.

The comments about Americans had been very upsetting, said Sgt Scott. He said: "We are people too. It made me feel like a lesser person."

Philip Farr, prosecuting, said that hostility towards Americans appeared to be part of the motivation for Hill's behaviour, despite her being of joint British-American parentage and married to an American.

Recorder David Pugh said Hill would be sentenced next month.

Think you can sell this space?

Get paid £32k OTE to do so

Advertising Sales Executives required in Bedford & Cambridge

LOCAL WORLD

Email louisa.kugeniek@localworld.co.uk for more details

Connect to help prevent loneliness

A NEW campaign has been launched by health bodies in Suffolk to encourage people to beat loneliness.

The campaign, called Loneliness – Make the Connection, was launched at the end last month and starts a year long project focusing on loneliness and how it affects people.

The project is following in the footsteps of Age UK Suffolk's Shine a Light on Loneliness campaign, which began at the start of the month for elderly people.

Cllr Alan Murray, Suffolk County Council's cabinet member for health and adult care, said: "Loneliness is something that people can struggle to admit to and find even harder to discuss.

"It has no obvious signs or symptoms but can have a devastating impact on people's mental and physical health, with long term implications for people who are not given the support they need."

The campaign will ask people to make pledges to urge people to do their bit and help people fight loneliness.

Find out more about the campaign by going to *healthysuffolk.org.uk* where you can make your pledge, find out more about support available, and download resources.

'Heinous' doctor struck off register

■ FLORENCE SNEAD

PAEDOPHILE doctor Myles Bradbury was formally struck off the medical register last week following his "heinous" sexual abuse of young patients at Addenbrooke's.

The ruling came after a fitness to practise panel of the Medical Practitioners Tribunal Service (MPTS) met in Manchester.

Former consultant haematologist Bradbury, of Herringswell, provided no representation at the hearing.

He was jailed for 22 years in December after admitting sexually abusing 18 boys in his care.

A panel report issued also stated the panel had "not seen any evidence of remedial action on the part of Dr Bradbury or of any steps taken by him to reduce the risk of repetition".

"Dr Bradbury's behaviour involved a wholesale breach of the trust which his young patients and their parents would have placed in him.

DISGRACED: Myles Bradbury

"The panel is in no doubt that Dr Bradbury's actions had the potential to affect the young boys he abused and their families for many years to come."

An MPTS spokesman said the hearing was a legal procedure.

Niall Dickson, chief executive of the General Medical Council, commented: "This is the ultimate betrayal of trust.

"Myles Bradbury has been convicted of appalling crimes against sick children and young people who trusted him to take care of them when they were at their most vulnerable."

He continued: "There is no place for criminals like this in the medical profession and we should be able to strike them off without the need for a panel hearing.

"The law governing professional regulation is outdated.

"We believe that the reforms outlined by the Law Commissions of the UK would enable us to deal with cases like this and others faster and more effectively."

Warning over council tax scam in county

FAMILIES are being urged not to fall for a fresh council tax scam which could put them at risk.

The warning comes after a Suffolk resident received an email saying their council tax was overdue.

Entitled, "Your Council Tax Bill Overdue", the email claimed there was a council tax bill to be paid.

It demanded that personal information was provided within 72 hours or further action would be taken.

Suffolk Trading Standards is offering advice about how to stay safe from such scams in the county.

Unsolicited emails should always be checked, Trading Standards have said, or reported to the police if a resident is concerned about the contents.

Anglia Revenues Partnership, which collects council tax on behalf of the authority, has issued its own warning.

A spokesman for the council said: "If any of our residents are suspicious or unsure after receiving any form of correspondence they should telephone (01284) 757275."

Both local authorities have also reminded people that they would never send emails requesting personal information, or an update in details.

They would also never make requests for payment, as bills are sent out by post.

If you have received a suspicious email, you can also contact Suffolk Trading Standards on 03454 040506.

Church services date set

THE annual Women's World Day of Prayer services will be held on March 6.

The services will be held at 10.30am at Mildenhall Methodist Church and 7.30pm at St Mary's Primary Academy in Mildenhall.

Flower club demonstration

FLOWER club members in Dullingham will be leaving winter behind in their demonstration next week.

The Dullingham Flower Club will be held in The Taylor Hall on February 12 at 8pm. Entry is £5 and includes refreshments.

come and celebrate
Free Food February
at Slimming World

FREE COOKBOOK
worth £4.95
with every 12-week Countdown course from 1 – 28 February

Join a group near you and discover the secret of hunger-free slimming...

MONDAY:

SUTTON
The Pavilion
The Brooklands Centre, The Brook.
@ 5.30pm & 7.30pm
Tel: Georgina 01354 694234

SOHAM
Comrades Club
@ 9.30am, 5.30pm & 7.30pm
Tel: Diane 01353 723381

WICKHAMBROOK
Memorial Social Centre
@ 7.30pm
Tel: Jo 07724 611311

TUESDAY:

LITTLEPORT
Leisure Centre, Camel Road
@ 9.30am & 6.00pm & 7.30pm
Tel: Sharon 01353 861499

ELY
Larkfields Resource Centre,
High Barns, Ely
@ 5.30pm & 7.30pm
Tel: Karen 01353 661771

NEWMARKET
Ditton Lodge First School
St Johns Avenue
@ 5.45pm & 7.45pm
Tel: Sarah 01638 604947

WEDNESDAY:

ELY
Beet Sport + Social Club
@ 9.30am
Tel: Karen 01353 661771

NEWMARKET
The Rutland Arms Hotel
@ 10.00am, 12noon, 5.30pm & 7.30pm
Tel: Natalie 07801 507388

SOHAM
Weatheralls Primary School
Pratt Street, Soham
@ 7.30 pm
Tel: Amanda 07563 544708

THURSDAY:

SWAFFHAM PRIOR
Village Hall
@ 5.30pm & 7.00pm
Tel: Sharon 01353 861499

NEWMARKET
King Edward VII Memorial Hall, High Street
@ 9.30am
Tel: Sarah 01638 604947

RED LODGE (BURY ST EDMUNDS)
St Christophers School
@ 5.30pm and 7.30pm
Tel: Wendy 01638 751968

slimmingworld.com 0844 897 8000

Slimming World
touching hearts, changing lives

©LW

MOT Centre

VEHICLE TESTING STATION
APPROVED BY
THE VEHICLE INSPECTORATE

- Manchetts MOT Centre now in Newmarket
- Free collection and delivery in the Newmarket area
- Open 6 days a week

Book now 01638 661 113 or email service@manchetts.co.uk

1 Victoria Way, Studlands Park Ind Estate,
Newmarket, Suffolk CB8 7SH
www.manchetts.co.uk

50 YEARS 1965 2015
MANCHETTS

MANCHETTS
www.manchetts.co.uk Tel 01638 661113

FREE UPGRADE

"A" RATED WINDOWS AND DOORS FOR THE PRICE OF "C" FOR A LIMITED WINTER PERIOD
Featuring the new Liniar Energy Plus Windows and Doors

How do you avoid the Double Glazing Man and save time and hassle? Buy your Windows, Doors or a Conservatory direct from one of our Surveyors. This allows you to:

✓Buy quality products cheaper – no middle man
✓Buy at your own pace – no pressure
✓Do-it-yourself – we fit or you fit
✓Create your own styles – we offer expert advice
✓Stay in control – you make the decisions
✓Deal direct – no hassles
✓No worries – 10 year Insurance backed guarantee
✓Receive excellent service, something you deserve

Our price to you is only £295.00 per window (up to 8.6 sq mtrs). For a UPVC Front Door only £ 395.00 and for a Composite Door from £ 650.00 (available in various colours) Prices quoted are for standard white upvc with "C"rated glass. Wood grain frames and "A" rated glass + 15% surcharge. All prices fully inclusive of fitting and VAT.

We also supply and fit Fascia/Soffits/Gutters, Porches, Canopies and Garage Doors.

CONSERVATORY SALE

We offer a large range of styles and designs including the new Guardian Roof. Our service includes the building of the base, installation of Electrics through to roof construction by our own skilled Tradesmen. Our range of products is extensive. Call us to arrange a visit by our Surveyor for a free quotation with no obligation. Visit our website for more information at www.jonchamberswindows.co.uk.

Jon Chambers Windows
Waterlow Nursery, Waterlow Road,
Hay Green, Terrington St Clement, Kings Lynn PE34 4PT
Tel: Office 01553 340287/ Jon Chambers on 07914 354329 or Paul Clarke on 07594 829444 or email jonathandchambers@hotmail.co.uk and we will call you

smartLIFE

FREE Installer training – SWI: SOLID WALL INSULATION

Are you an SME working within Cambridgeshire? Then you are entitled to REE installer training at the SmartLIFE Low Carbon Centre in Cambridge!

action on energy

Solid Wall Insulation – Internal and External: The course will cover both theory and practical demonstrations of Solid Wall solutions covering the following areas;

- Why the move towards better thermally performing buildings.
- The Drivers, both commercial and legislative.
- Building physics, why solving the thermal performance problem can often create three others. The importance of correct specification.
- How to deliver an accurate survey/assessment of a building for a system.
- Application of solutions (this will focus on NBT's solution the previous is more generic)

Training	Date / Time	
Solid Wall Insulation – Internal and External	Internal 28th January - FULL	External 29th January - FULL
	Internal 17th February – 10.30am – 3pm	External 18th February – 10.30am – 3pm
	Internal 17th March – 10.30am – 3pm	External 18th March – 10.30am – 3pm

Where?

All events will be taking place in Cambridge at the SmartLIFE Low Carbon Centre, King's Hedges Road, CB4 2QT.

ALSO:

PAS 2030: Green Deal Accreditation available for SWI participants

This online course will cover:

- Complete Green Deal support through their assessment and for 12 months from application
- Online Dashboard with updates and online record management for 12 months from application
- Bespoke company Quality Management System covering 4 Green Deal measures of their choice
- Discounts available from leading Green Deal Certification Bodies
- Support through the Green Deal Provider process

Book by Telephone: Louise Dailly – 07590120158

Book by E-mail: louise.dailly@cambridgeshire.gov.uk

Solid Wall Insulation - SWI
FREE TRAINING for installing
INTERNAL
and EXTERNAL SWI
Funded by Department of Energy and Climate Change
Supporting SME Firms Based and Operating in Cambridgeshire
2 Day Practical Course delivered at SMARTLIFE Centre@Cambridge Regional College on:

17th / 18th February 2015
17th / 18th March 2015

Delivered by Natural Building Technologies Ltd

©LW

SAVE BIG ON BIG BRANDS

SALE ENDS SOON

INTEREST FREE CREDIT available*

DURESTA Pure English Luxury | nolte | Relyon | Harrison | Old Charm | Parker Knoll | Stompa | MYERS | Sutcliffe 1887 | Sealy | Cintique | WILLIS & GAMBIER | Silentnight | VISPRING Luxury Beds - London 1901

25% OFF RRP
ERCOL DINING

UP TO **25% OFF** RRP
STRESSLESS SOFAS & CHAIRS

30% OFF RRP
TEMPUR MATTRESSES & PILLOWS

GLASSWELLS
MORE CHOICE, MORE STYLE, MORE YOU

Newmarket Road, Bury St. Edmunds, Suffolk IP33 3TU | glasswells.co.uk

*Ask in store for details

FURNITURE | SOFAS | BEDS | SOFT FURNISHINGS | LINENS | CARPETS | GIFTS | COOKSHOP | LIGHTING | RESTAURANT | FREE PARKING

Come and enjoy a Valentines meal at

The Lancer
Indian Cuisine

Booking is advisable

32 High Street, Newmarket, Suffolk, CB8 8LB.

JUST EAT 01638 666200
01638 660111

www.thelancer.co.uk

©LW

ElyBallroom

in association with Octagon Studios Presents:

Ballroom Course Special!

'Come and join us for an 8-weeks Ballroom Dancing Course (Level 1)'

Valentine offer

Free Session for 1 partner based on 2 persons booking a Course

Starts
Monday 9th February
8.30pm - 9.30pm

You will learn:
- Ballroom:- Waltz, Tango and Social Foxtrot
- Latin:- Cha-Cha-Cha, Rumba and Jive
- To have fun dancing and get better with practise

Private Tuition available

Book online NOW!
Email: info@elyballroom.co.uk
Tel: 01353 661919
Website: www.elyballroom.co.uk

©LW

Advertisement Feature

VALENTINE'S DAY

FEBRUARY 14TH

Saint Valentine's Day, also known as Valentine's Day or the Feast of Saint Valentine is a holiday observed on February 14th each year. It is celebrated in many countries around the world, although it is not seen a holiday in most of them.

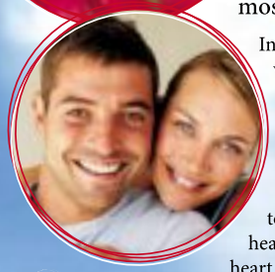

In the Middle Ages the day was associated with romantic love and then in the 18th century it evolved where lovers expressed their affection for each other by presenting flowers and confectionary and sending greeting cards.

In Europe Saint Valentine Keys are given to lovers as a symbol to unlock the givers heart, other Valentine symbols include the heart shaped outline, doves and the winged cupid.

Mass produced greeting cards have replaced the original handwritten cards so why not add that special verse or image for the personal touch or go all out and make one from scratch.

Celebrate Valentine's Day with your partner at Berties Restaurant At the Heath Court Hotel.

£24.95 for 3 courses with coffee.

Moulton Road, Newmarket, Suffolk, CB8 8DY
Call to make your reservation on 01638 676321.

Best Western

©LW

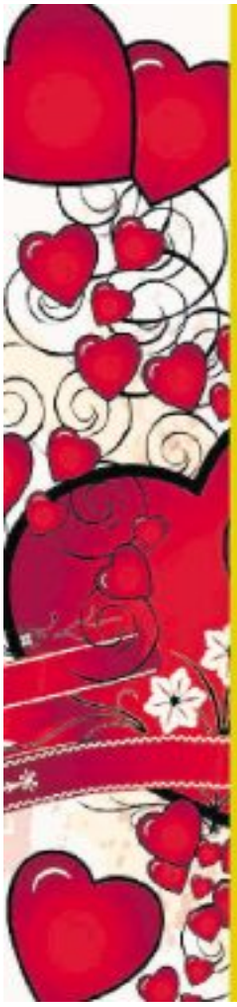

Valentines Day

Complimentary
Champagne Cocktail Apéritif

Any Starter
Any Main Course
Side Dish
Rice or Nan Bread

£24.95
Per Person

Bookings Now Being Taken

HIGHLY RECOMMENDED TO BOOK IN ADVANCE

MONTAZ
Contemporary Indian Dining
01638 665 088 | 01638 665 887
20 Old Station Road, Newmarket, Suffolk, CB8 8DN

Enjoy a warm welcome at Burwell's Anchor

ADVERTISING FEATURE

A GENUINE warm welcome awaits you at the Anchor Pub & Pizza in Burwell. They always endeavour to ensure that the time you spend with them is an enjoyable, relaxing and memorable occasion. With over twenty years in the hospitality sector all over the world, the pub's owners have gained a good understanding of the wishes and expectations of their local and international clientele. Putting this all together, the pub now provides an appropriate blend of traditional authenticity, hospitality and exceptional ambience in a great setting.

The enticing menu provides flavours from around Italy and the UK, from Italian stone-baked pizzas to freshly cooked fish and chips in their ale batter, or Sunday roasts.

And for a special romantic treat for someone special this Valentine's Day, where better to wine and dine a loved one than at this charming establishment. Situated by the river in Burwell, just five minutes from Newmarket, it's the perfect location to meet with friends as well. Whether you're out for an afternoon drink, meeting colleagues from work, popping in for a freshly ground cup of Italian coffee before picking the kids up from school, watching sport on their plasma-screen TV or just about any other occasion you can think of – including romance – The Anchor Burwell hits the spot.

The Anchor Pub & Pizza is at 63, North Street, Burwell, CB25 0BA. Telephone them on (01638) 741101 to make a booking or find out more.

FINE FARE: Enjoy a Valentine's Day menu

THE ANCHOR PUB & PIZZA: Five minutes from Newmarket

Valentine's Day Saturday 14th February

VALENTINE'S MENU

Judes Ferry,
Ferry Lane, West Row, IP28 8PT.
01638 712277

STARTERS

Homemade creamy mushroom soup
Served with heart shaped toast and butter
Chicken goujons
Fresh sliced chicken breast coated in breadcrumns with sweet chilli dip.

Chipotte Prawns
Tepura King Prawns deep fried in a sweet chilli dip.
Breaded Brie
Fried until golden and served with cranberry.

MAINS

Peri-Peri chicken breast
Served with hand cut chunky chips and coleslaw.
Grilled Salmon
Topped with a dill sauce, new potatoes and broccoli.
Broccoli and blue cheese pasta
Cooked in a creamy white wine sauce with a slice of garlic bread

Steak and Ale Pie
Puff pastry topped and served with creamy mash potato, broccoli and carrots.
Pork Loin Steak.
Served with a wild mushroom sauce, mash potato and vegetables.

DESSERTS

Pancake Stack
With caramelised banana and ice-cream.
Chocolate Brownie with Ice Cream
Fresh fruit salad with a drizzle of port

Eaton Mess
Pieces of meringue, strawberries and whipped cream.

£35 PER COUPLE.

©LW

The Anchor Pub and Pizza Burwell

Anchor

Friday 13th and Saturday 14th February
Treat your loved one to a Valentine's Meal.
3 courses for £25 per person.

63 North Street, Burwell
01638 741101
www.theanchorburwell.com

NAZ
Soham
Fully Licensed, Finest Indian Restaurant & Takeaway

10% OFF
ON ORDERS OVER £10 COLLECTION ONLY

FREE DELIVERY
ON ORDERS OVER £12.00 WITHIN SURROUNDING VILLAGES

20% Discount
on orders over £50, Collection only

www.naz-soham.co.uk

14-16 HIGH STREET, SOHAM ELY CB7 5HD, CAMBRIDGESHIRE
01353 721 777 / 01353 723 724
Open 7 Days a week Including Bank Holidays
Sunday - Thursday: 5.00pm - 10.30pm Friday & Saturday: 5.00pm to 11.00pm ©LW

NOW TAKING BOOKINGS FOR VALENTINE'S

ELY CATHEDRAL

Sparkling Valentine's Day Concert by candlelight
7.30pm, Saturday 14th February 2015

Warren Mailley-Smith, Piano Susan Parkes, Soprano
Performing with guest string quartet and double bass

Featuring many classics including:
Beethoven's Piano Concerto no. 5, 'The Emperor' (chamber version)

TICKETS £20
Including complimentary glass of bubbly

Box office 01353 660349
Buy tickets online: tickets.elycathedral.org

'H is for Hawk' and How to get a free cake.

Helen Macdonald wrote the Costa Book of the Year 'H is for Hawk' at our Newmarket store. To celebrate, we're giving away a free Mini Victoria Sandwich (one of Helen's favourites) with a Medio coffee when you bring her award-winning book to Costa Newmarket tomorrow between 3-6pm. Who knows, next year you could win!

COSTA

Limited to one Mini Victoria Sandwich per coffee purchase. Valid on 05/02/2015 between 3-6pm when you purchase any Medio coffee at Costa Newmarket Unit 23B, 73 The Rookery, CB8 8EQ only.

DALYAN
MEZE BAR & RESTAURANT

Turkish Cuisine

Dalyan is now bigger and better - Come and experience a taste of Turkey right on Newmarket High Street

- Real Turkish tastes and flavours just steps from Newmarket High Street.
- Takeaway available with FREE delivery without the surrounding area when you spend £20.
- Perfect venue for an intimate gathering or a meeting.

Having a Party?

We will provide a free birthday cake when a party of 12 or more people is booked. For parties of 20 people or more we will provide a free bottle of champagne.

2 course lunch special. £10 set menu to share. £19.95.

Belly Dancing available for parties of 20 people or more. Available Sundays, Mondays, Tuesdays, Wednesdays & Thursdays.

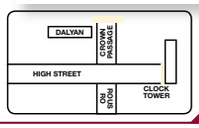

4-5 Crown Walk, Newmarket, CB8 8NG. Telephone: 01638 668666 or 07539 521422
www.dalyanmezebarrestaurant.co.uk

©LW

Cambridge

Fireplaces & Woodburners

Family Business Established 35 Years

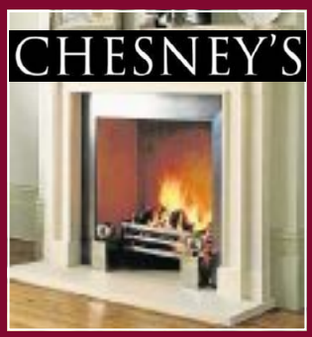

- Gas Fires
- Fireplaces
- Firebaskets
- Electric Fires
- Woodburners
- Companion Sets

- Full Installation Service
- Gas Service – BOOK NOW
- Chimneysweep – BOOK NOW
- Gas Safe & HETAS Registered
- Logs & Kindling – ORDER NOW

Halstead
01787 479944
halstead@zigis.co.uk
Chelmsford
01245 360772
chelmsford@zigis.co.uk
Ipswich
01473 312008
ipswich@zigis.co.uk

Cambridge
16 Sawston Trade Park,
London Road, Pampisford, Cambridge, CB22 3EE
01223833523
cambridge@zigis.co.uk

Colchester
01206 546111
colchester@zigis.co.uk
Norwich
01603 436944
norwich@zigis.co.uk

www.zigis.co.uk

* terms and conditions apply

My ideal Date

Try it.. You'll love it!

YOUR local dating service, run by the dating experts who have been established since 1990. REAL people in YOUR area..

Here's how to use your dating service ...

Place your advert call:
0844 887 3981
and follow the simple instructions

To Place your ad by text
Simply text **REG** followed by your first name, date of birth, area and your advert (max 155 characters) and send to **80098**
FREE Standard Network rates apply.

To Reply to members from your landline call:
0906 500 3778
calls cost £1.53 per min

Have the adverts 6-digit box no written down and do key-it-in promptly when asked. Don't forget to leave contact details for replies.

For a quicker service from your mobile call: 0906 500 5650
calls cost £1.53 per minute plus network charges

Or Text..REPLY**8** (leave a space) the six-digit box number (leave a space) and then enter your message & send to 80098 eg: REPLY**8** 123456 ***hi get in touch...*** then send to 80098 Successfully forwarded messages cost £1.50 per message (Max 160 characters). You must exchange 7 messages each before you can swap contact details. Messages may be moderated for your safety and security.

Date ONLINE
YOU can now date online or via your **mobile**

Simply VISIT us at:

http://datelocally.cambridge-news.co.uk

Been left a message?
Pickup your replies on:
0906 500 3780
calls cost £1.53 per min

THE biggest UK on-line database of 17 million UK REAL users waiting to meet you.. visit.. http://datelocally.cambridge-news.co.uk

Women seeking men

REMEMBER: Calls cost £1.53 per minute plus network extras.

DEBS 37 green eyed blonde, loves gym, pubs, cinema etc, WLTM male up to 45yrs for romantic dates, companionship, hopefully more. **Tel No: 0906 500 3778 Box No: 406369**

SOPHIA young 40yrs, married but bored, seeks discreet adult fun, any area, all calls answered. **Tel No: 0905 002 1880 Box No: 413399**

LUCY just looking to enjoy life, can you help? Seeks fun and good times in or out, nothing heavy just no strings meets. **Tel No: 0906 500 3778 Box No: 406353**

ADVENTUROUS sexy lady, 38yrs, married but seeks no strings fun with discreet man, any age. I'm tall, slim and dominant. Aca. **Tel No: 0905 002 1934 Box No: 415301**

ATTRACTIVE lady 73, 5ft 9ins, intelligent, GSOH, OHAC, likes good things in life, seeks similar gent, Peterborough area. John, builder lost number. **Tel No: 0906 500 3778 Box No: 406535**

ANNE, mid 40's, cheerful busty cuvy affectionate real woman! Seeks gent, any age or looks for nights at mine. **Tel No: 0905 002 1950 Box No: 410291**

SICK of being stuck on the shelf, Jenny attractive female seeks N/S caring male 42-55 who feels the same to share adult companionship, meals in/out, possibly LTR. **Tel No: 0906 500 3778 Box No: 405277**

DISCREET lady, 42yrs wants to make you happy, come to me and let me do that for you. ACA. **Tel No: 0905 002 1954 Box No: 409901**

VICKY blonde blue eyed babe, 5ft 8ins looking for similar aged guy for fun times. ACA. **Tel No: 0906 500 3778 Box No: 406103**

ALISON, 27 busty, shapely lady seeks fun only with broad minded man. Aca. **Tel No: 0905 002 1958 Box No: 416073**

LORRAINE bored 36yr old looking for discreet no strings fun with likeminded uncomplicated male, any age/looks/status. Call me. **Tel No: 0906 500 3778 Box No: 406097**

JANET, 36yrs Scottish lady, too shy to go out but loves to chat from home. Will answer all texts. **Text Only Mailbox Box No: 4627442**

SLIM pretty lady, blue eyes, fair skin, Irish descent, new to area, likes travel, classical music, seeks male with similar interests. **Tel No: 0906 500 3778 Box No: 406187**

MELANIE, sophisticated solvent brunette wltm working man of any age, im 32yrs. **Text Only Mailbox Box No: 4627443**

JOYCE 35yr old slim attractive and very honest female new to the area, loves animals, nature, looking for genuine, very loving male to spend quality 1-2-1 time. **Tel No: 0906 500 3778 Box No: 405817**

LINDY, new to area, hoping to meet kind many of any age, looks unimportant. Im 43yrs blonde and petite. **Text Only Mailbox Box No: 4627444**

ELLIE 39 loyal genuine faithful very lonely outgoing, pretty, varied interests, OHAC/child searching longingly for a nice guy, if you think you could be the one call me. **Tel No: 0906 500 3778 Box No: 405911**

JANE 51, young looking, attractive, blonde hair, hazel eyes, 5ft 3ins, size 16-18, fun, GSOH, likes travel, meals out, seeks caring, loving, N/S male for friendship, maybe more. **Tel No: 0906 500 3778 Box No: 404531**

PAMELA, married to boring man! Text only for fun phone frolics. **Text Only Mailbox Box No: 4624149**

BELINDA 39yr old divorced lonely female with GSOH looking for friendship hopefully leading to more with honest, caring male, status, looks and age unimportant. **Tel No: 0906 500 3778 Box No: 404021**

JULIA, seeks fifty shades of grey! You should be strong minded and seeking fun. **Text Only Mailbox Box No: 4627445**

NICE lady, reliable, sincere, 57, feminine, slim, seeks gent, 55-69 for friendship, hopefully romance. **Tel No: 0906 500 3778 Box No: 404887**

SUSIE bubbly blonde looking for fun. Age/looks unimportant but must have a sense of adventure. Can travel and accommodate. **Text Only Mailbox Box No: 4624145**

41YR old divorced with two daughters, blue eyes, brown hair, kind, loving, loyal, looking for Mr Right. **Tel No: 0906 500 3778 Box No: 374937**

PHILLIPA 22yrs just left boarding school, hoping to meet experienced working class man for real life fun. **Text Only Mailbox Box No: 4624147**

TALL sexy, intelligent lady, GSOH, 50's, looking for LTR with genuine, old fashioned gent. **Tel No: 0906 500 3778 Box No: 405775**

SLIM brunette 36yrs hoping to meet older gent for friendship, fun, maybe more. **Text Only Mailbox Box No: 4624146**

Our NEW MatchMaker service makes meeting people easy!
TRY IT FOR FREE TODAY!
Matchmaker does all the hard work for you. We connect you with other members in your area who match your interests to take the stress out of meeting new people.
SIMPLY TEXT MATCH TO 89990
First 3 messages received are free; thereafter £1.50. Txt STOP to exit at anytime.
First 3 messages received are free; thereafter £1.50.
Text STOP to 89990 to exit at any time.

ATTRACTIVE 47yr old lady, GSOH, fun, warm, loving, seeks gent for loving, caring relationship. **Tel No: 0906 500 3778 Box No: 405523**

PAMMY 42yrs, recently divorced and fancies becoming a "cougar". **Text Only Mailbox Box No: 4624148**

DARK haired female, hazel eyes, likes TV, films, meals out, seeking male for friendship, maybe more. **Tel No: 0906 500 3778 Box No: 405459**

KAREN 50yrs tall, slim, attractive, loves sport, seeking similar aged male. **Tel No: 0906 500 3778 Box No: 405045**

BLONDE tanned female, trendy, 46, GSOH, likes walks, pubs, nights in, seeks male. **Tel No: 0906 500 3778 Box No: 384852**

FEMALE 58, honest and caring seeks N/S male 50-64 for friendship, maybe more. **Tel No: 0906 500 3778 Box No: 404999**

LISA 42, single parent, GSOH, caring, loving, honest, looking for relationship with male, 35-50. **Tel No: 0906 500 3778 Box No: 403653**

LINDA 55, quiet medium build WLTM genuine, caring male 55-60 for friendship. **Tel No: 0906 500 3778 Box No: 404227**

BLONDE female, 55, vivacious, professional, seeks solvent, independent male with GSOH. **Tel No: 0906 500 3778 Box No: 356795**

JO 42, 5ft 2ins, slim, blue/grey eyes, blonde hair, honest, genuine, seeking nice male for friendship, maybe more. **Tel No: 0906 500 3778 Box No: 403133**

ATTRACTIVE lady, 72, looks/acts younger, seeks similar gent for nights out and cosy nights in. **Tel No: 0906 500 3778 Box No: 400871**

WIDOW 62, N/S, brown hair, 5ft 9ins, many interests, seeks male for friendship, maybe more. **Tel No: 0906 500 3778 Box No: 396733**

ALISON 54, widow, kind, likes days out, seeking male for friendship/companionship, meals out etc. **Tel No: 0906 500 3778 Box No: 401249**

BLUE eyed blonde lady, likes dancing, cinema, shows, GSOH, seeks gent, 62-67 for good times, maybe more. **Tel No: 0906 500 3778 Box No: 402101**

BROOKE 21yr old blue eyed babe looking for mature male who can accommodate for social meets hopefully leading to more. ACA. **Tel No: 0906 500 3778 Box No: 400121**

73YR old widow, 5ft 4ins, attractive, likes meals out, cinema, seeking intelligent, old fashioned gent with traditional values. **Tel No: 0906 500 3778 Box No: 399797**

MARY Anne, attractive, blonde, blue/green eyes, tactile romantic, cultured, seeks similar male, 55-65 with GSOH. **Tel No: 0906 500 3778 Box No: 398703**

JENNY 59, divorced, N/S, driver, likes most things, seeks male for friendship, maybe more. **Tel No: 0906 500 3778 Box No: 398407**

LOUISA 36, dark blue eyes, wavy hair, pretty, seeks male. **Tel No: 0906 500 3778 Box No: 380033**

BRIGHT outgoing 50's blonde, seeking sincere male to share smiles, friendship and maybe more. **Tel No: 0906 500 3778 Box No: 391283**

28YR old brunette, seeks fun loving, adventurous male for relationship. **Tel No: 0906 500 3778 Box No: 380918**

YOUNG at heart lady, 68, GSOH, likes dining out, dancing, weekends away, seeks male of similar age, must be genuine. **Tel No: 0906 500 3778 Box No: 398855**

KIND caring, loving female, 48, seeking male for romance, maybe more. **Tel No: 0906 500 3778 Box No: 393392**

MARIA 46, attractive blonde, blue eyes, fun loving, caring, GSOH, seeks caring, kind man for relationship. **Tel No: 0906 500 3778 Box No: 393941**

FEMALE 59, caring, honest, seeks N/S male, 50-63 to share life with. **Tel No: 0906 500 3778 Box No: 394358**

ROMANTIC honest, caring, reliable lady, 40's, attractive, cuddly, size 16-18, hazel eyes, blonde hair, seeks true gent for good times, friendship, possible LTR. **Tel No: 0906 500 3778 Box No: 392165**

LOUISA dark blue eyes, fair wavy hair, very pretty and feminine, 5ft 7ins, kind, caring, honest, sincere, GSOH, seeks similar male. **Tel No: 0906 500 3778 Box No: 399453**

48YR old female, would love to have a child, seeking a kind, sensitive male to embark on this journey with someone. **Tel No: 0906 500 3778 Box No: 362063**

CLAIRE-LOUISE 30, smoker, 4yr old daughter, likes cinema, meals out, walks, seeks similar male. Suffolk. **Tel No: 0906 500 3778 Box No: 367889**

HI I'm Amy, 60's medium build, varied interests, likes wildlife, music, seeking someone 65-70yrs to share the good things in life. **Tel No: 0906 500 3778 Box No: 404095**

50YR old black lady, caring, honest, slim, new to area, lonely, likes music, holidays, meals out, seeks honest, reliable gent, 60-65 to share good things in life, maybe more. **Tel No: 0906 500 3778 Box No: 403633**

RETIRED lady, enjoys dancing, walks, reading, WLTM similar aged male for friendship initially. **Tel No: 0906 500 3778 Box No: 403477**

PETITE lady 60's, likes dancing, walks, theatre, seeks male with similar interests for friendship. **Tel No: 0906 500 3778 Box No: 384839**

JOANNE 5ft, blue eyes, brown hair, seeking Tom Hardy lookalike, dark hair, likes music, walks, socialising, meals/night out. **Tel No: 0906 500 3778 Box No: 403309**

ATTRACTIVE young at heart lady, 5ft 9ins, medium build, GSOH, OHAC, varied interests, seeks gentleman similar for friendship/LTR. **Tel No: 0906 500 3778 Box No: 401893**

ALICE retired, seeking man of my dreams, 65-70yrs, give me a call. **Tel No: 0906 500 3778 Box No: 403137**

JO 41, 5ft 2ins, slim, blonde, genuine, caring, friendly, GSO looking for similar male. **Tel No: 0906 500 3778 Box No: 392037**

BLOND lady, 50, attractive, size 20, seeking, honest, funny man for companionship. **Tel No: 0906 500 3778 Box No: 400061**

SHEILA widow, 69, WLTM genuine, caring, loving gent of similar age for LTR. Must be car owner and N/S. **Tel No: 0906 500 3778 Box No: 402867**

ATTRACTIVE cuddly, curvy, caring, sincere lady, 40's, GSOH, outgoing, homely, seeks sincere gent, N/S, 45 plus for LTR. **Tel No: 0906 500 3778 Box No: 346059**

PETRIANA honest, sincere, caring lady, 40's, attractive, blonde, 5ft 6ins, curvaceous, seeks old school type gent for friendship, possibly LTR. **Tel No: 0906 500 3778 Box No: 376629**

ATTRACTIVE female, 45, 5ft 3ins, likes pet, cooking, music, walks, seeks kind, caring, genuine male 40's for lasting relationship. **Tel No: 0906 500 3778 Box No: 402589**

CARING honest female, GSOH, seeking N/S male to share life with. **Tel No: 0906 500 3778 Box No: 402561**

Men seeking women

REMEMBER: Calls cost £1.53 per minute plus network extras.

CHRISTIAN man, young 57, 5ft 11ins, N/S, likes restaurants, theatre, travel, seeks slim-medium build feminine female for friendship, maybe more. **Tel No: 0906 500 3778 Box No: 406493**

MATTHEW, 43 widower, business manager, solvent, reasonable looks but lonely. **Text Only Mailbox Box No: 4624150**

MARK single dad, 5ft 6ins, brown hair/eyes, seeking fun loving lady for relationship. **Tel No: 0906 500 3778 Box No: 406293**

COMEDY script writer/businessman, seeks funny woman 54-60 to make his world a better place. **Tel No: 0906 500 3778 Box No: 379585**

MALE 56, medium build, honest, caring, easy going, hardworking, OHAC, seeks caring female for lasting relationship. **Tel No: 0906 500 3778 Box No: 406481**

KIND male, 48, likes cinema, meals out, concerts, seeks loving lady, 39-50 with similar interests for lasting relationship. **Tel No: 0906 500 3778 Box No: 406429**

KEN looking for Barbie, young mid 50's creative, amateur inventor, Christian, kind, considerate romantic nice guy, give me a try. **Tel No: 0906 500 3778 Box No: 405231**

PASSIONATE loving, friendly guy 51, seeks lively, bubbly, buxom, shapely female, 30-70 for fun times. **Tel No: 0906 500 3778 Box No: 406323**

CHRIS 47, young looks, blue eyes, shaven head, romantic, spontaneous, seeks female for relationship and lots of laughs. **Tel No: 0906 500 3778 Box No: 340181**

OLDER guy 51, loving, friendly, caring, seeks lively, bubbly, fun loving, younger female, 20-40 for fun times. **Tel No: 0906 500 3778 Box No: 406163**

KARL 39, slim, shaven hair, likes socialising, football, spending time with family, seeks female. **Tel No: 0906 500 3778 Box No: 405655**

COUNTRY dude, seeks friends, mature 50yr old builder, for fun times, leading to concrete relationship, female. **Tel No: 0906 500 3778 Box No: 406275**

SUMMER is a lonely place. Fit divorced male, own business, seeks female 35-47 with or without children/pets. **Tel No: 0906 500 3778 Box No: 404141**

DOMINIC 40, 5ft 8ins, medium build, blue eyes, brown hair, genuine, warm hearted, many interests, seeks genuine medium/large female for friendship, maybe more. **Tel No: 0906 500 3778 Box No: 405839**

CHRISTIAN male very young 57, GSOH enjoys motor biking, keep fit, gardening, animal lover seeks young female 20-50 for LTR fun nights in/out. **Tel No: 0906 500 3778 Box No: 405365**

MALE 50, GSOH, honest, reliable, likes nights in/out, travel, seeks female with lots of love and care. **Tel No: 0906 500 3778 Box No: 405561**

GOOD looking male, 45, 5ft 8ins, intelligent, articulate, funny, GSOH, seeks attractive lady with GSOH and in pretty good shape. **Tel No: 0906 500 3778 Box No: 406179**

50 shades of grey, rugged, outdoor type, hardworking, seeks uncomplicated female for fun, friendship, maybe more. **Tel No: 0906 500 3778 Box No: 402605**

GENUINE male, 39, likes nights in/out, walks, travel, seeks female, 39-50, looks/size unimportant. **Tel No: 0906 500 3778 Box No: 335487**

66YR old male, 6ft, widower, N/S, clean shaven, smart, likes social outings, holidays, music, dancing, seeks well dressed female for friendship, maybe more. **Tel No: 0906 500 3778 Box No: 394741**

Follow us on twitter @datelocally

MALE 39, 6ft, slim, brown hair/eyes, likes nights in/out, walks, travel, seeks female, 40-55. **Tel No: 0906 500 3778 Box No: 333049**

ROY 43, dark hair, blue eyes, 5ft 10ins, GSOH, smart, fashionable, broadminded, seeks similar female for fun, possible relationship. **Tel No: 0906 500 3778 Box No: 405785**

RETIRED active gent, seeks female, 50 plus in Kings Lynn area for discreet, daytime adult fun. **Tel No: 0906 500 3778 Box No: 406193**

SMART male, 5ft 9ins, N/S, GSOH, young 63, well travelled, fit, seeks slim, attractive, easy going lady for friendship and more. **Tel No: 0906 500 3778 Box No: 405963**

PETER 49yrs looking for relationship with lady willing to meet ASAP to help me move on. Must be car owner/driver. **Tel No: 0906 500 3778 Box No: 404041**

LAIDBACK well educated, retired male, well travelled, solvent, seeks lady, 50-70 for friendship and romance. **Tel No: 0906 500 3778 Box No: 405861**

DECENT looking male, solvent, OHAC/business, lovely personality, GSOH, honest, loving, tactile, seeks LTR with attractive female. **Tel No: 0906 500 3778 Box No: 405577**

NORTHAMPTONSHIRE village male, mid 60's, solvent, OHAC, active, likes nights in/out, seeks likeminded female, 56-65 for lasting friendship. **Tel No: 0906 500 3778 Box No: 405439**

60'S gent widower, N/S, likes countryside, keeping fit, WLTM nice well dressed lady to take out on weekends/eves to see a show or something. **Tel No: 0906 500 3778 Box No: 404581**

DAVE genuine guy, 6ft, black hair, blue eyes, medium build, likes sports, gardening, music, seeks female with GSOH and genuine. **Tel No: 0906 500 3778 Box No: 388372**

NICE looking solvent male, OHAC/business, lovely personality, very honest, loving, tactile, seeks ltr with attractive female. **Tel No: 0906 500 3778 Box No: 404393**

COMPANY Director 49, looking for younger woman for fun, friendship and to spoil. **Tel No: 0906 500 3778 Box No: 404341**

41YR old genuine, loving, single male, seeking similar female to share special times, hopefully LTR. **Tel No: 0906 500 3778 Box No: 372621**

TREVOR 52, likes running, seeks lady to care for and appreciate, show her consideration and love. **Tel No: 0906 500 3778 Box No: 394261**

MALE 39yrs young, 6ft 2ins attractive mixed race, GSOH, likes nights in/out, sports, seeks lady 30-45 for friendship/relationship. **Tel No: 0906 500 3778 Box No: 404167**

TALL country male, 63, solvent, OHAC, seeks female, 55-63 for lasting friendship. **Tel No: 0906 500 3778 Box No: 369187**

MALE 60's, 6ft, N/S, nice looking, likes music, dancing, travel, seeking female for friendship, maybe more. **Tel No: 0906 500 3778 Box No: 395423**

SID 6ft 2ins, well built, grey hair, moustache, seeks female. **Tel No: 0906 500 3778 Box No: 401349**

30YR old male, seeks female, 18 plus for friendship and fun. **Tel No: 0906 500 3778 Box No: 325602**

Men seeking men

SHY gay male, 37, seeks genuine male for nights in/out. **Tel No: 0906 500 3778 Box No: 346464**

CUSTOMER SUPPORT
Call 0207 720 7130 Monday - Friday 10am - 4pm
or email us at support@jmediauk.co.uk

CALL CHARGES*: DATING 18+ and have the bill payer's permission. 090 calls cost £1.53 per min. plus network charges. Calls from Mobiles will be considerably higher. Calls are recorded and may appear on your bill. TEXT*: Text alerts are charged at £1.50 per week. To unsubscribe to text alerts, text DATING STOP to 63333. To cancel free match alerts, text STOP to 07781474042. For full T&Cs go to www.localdates-terms.co.uk/. REPLY BY TEXT*: 80098/89990 costs £1.50 per SMS received (max 150 characters). Guaranteed to receive 1 - 4 messages for each message you send, Service only available where phone icon show. Messages are moderated. Minimum 7 messages must be sent before contact details can be exchanged. This service is not computer generated. All messages are responded to by real service users. No meetings can be guaranteed. If arranging a meeting be sure to chose a public space and do not give personal details to people you have not met. Some advertisers on this page come from our national database. To STOP text stop to 80098/89990. Service provided by No Goats Ltd. Help: 0207 720 7130. ALL SERVICES*: By texting any shortcode you consent to the owner of that shortcode sending you the occasional marketing message to opt out of receiving these send NO INFO to 80098. DATA PROTECTION: Service provided by JMedia UK Ltd, SW4 7BX, 0207 720 7130. We will collect the details you provide and may send you details of other services and events operated by us. We may pass your details onto this newspaper for marketing or PhonePayPlus for regulatory purposes. W/C 04/02/15

What's on 20
Gardening 20

the GUIDE

Birthday party

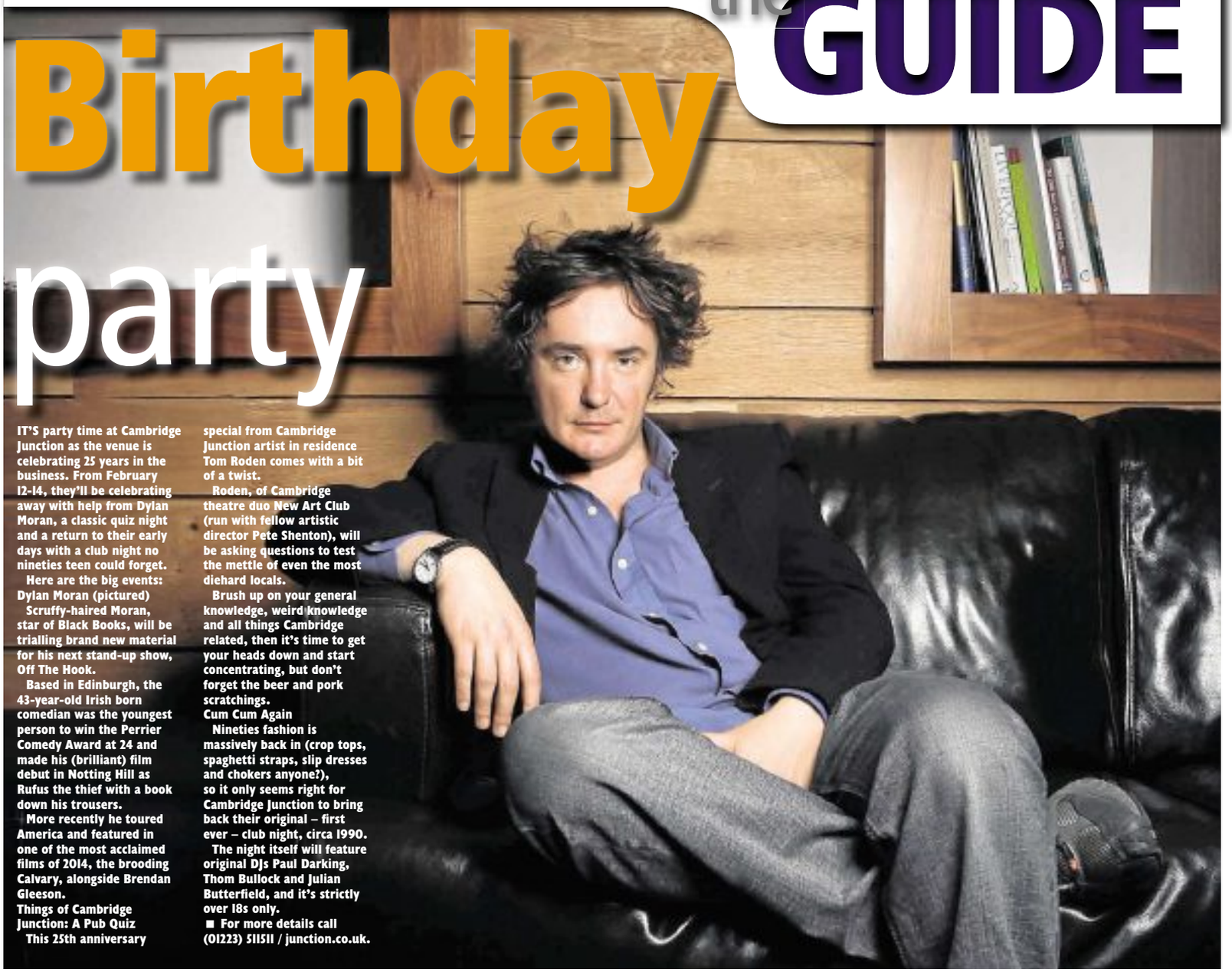

IT'S party time at Cambridge Junction as the venue is celebrating 25 years in the business. From February 12-14, they'll be celebrating away with help from Dylan Moran, a classic quiz night and a return to their early days with a club night no nineties teen could forget.

Here are the big events:

Dylan Moran (pictured)

Scruffy-haired Moran, star of Black Books, will be trialling brand new material for his next stand-up show, Off The Hook.

Based in Edinburgh, the 43-year-old Irish born comedian was the youngest person to win the Perrier Comedy Award at 24 and made his (brilliant) film debut in Notting Hill as Rufus the thief with a book down his trousers.

More recently he toured America and featured in one of the most acclaimed films of 2014, the brooding Calvary, alongside Brendan Gleeson.

Things of Cambridge Junction: A Pub Quiz

This 25th anniversary special from Cambridge Junction artist in residence Tom Roden comes with a bit of a twist.

Roden, of Cambridge theatre duo New Art Club (run with fellow artistic director Pete Shenton), will be asking questions to test the mettle of even the most diehard locals.

Brush up on your general knowledge, weird knowledge and all things Cambridge related, then it's time to get your heads down and start concentrating, but don't forget the beer and pork scratchings.

Cum Cum Again

Nineties fashion is massively back in (crop tops, spaghetti straps, slip dresses and chokers anyone?), so it only seems right for Cambridge Junction to bring back their original – first ever – club night, circa 1990.

The night itself will feature original DJs Paul Darking, Thom Bullock and Julian Butterfield, and it's strictly over 18s only.

■ For more details call (01223) 511511 / junction.co.uk.

FISH
Love your fishmonger.
20% off Selected Fish in February.
01638 664560
19 The Guineas Centre, Newmarket, Suffolk, CB8 8EQ
fishburwell.com
©LW

It's FREE
TO SELL ITEMS UNDER £100*
*when booked online
cambridge-news.co.uk 08444 068 674
classified marketPLACE

All Square FLOORING Ltd
The Flooring Centre of Newmarket
Established 54 years
SALE
Genuine sale on all rugs and mats.
Oddments from 50p per metre.
Carpet tiles from £1 each
(on stock items only)
34 Old Station Road | Newmarket | CB8 8DN
Tel: 01638 661234
©LW

DENTURES
Made in 3 days
Repairs while you wait
HOME VISITS BY APPOINTMENT
DENTAL TECHNIQUES
6 Ronald Rolph Court.
Wadloes Road, Cambridge
TEL: 01223 210706
©LW

Kings
Getting Married?
Then don't miss our Superb
Wedding Fair
for all your planning needs …
Sunday 8th February 2015
11am–4pm
Free Admission
Kingston Passage, High Street, Newmarket
www.kingsnewmarket.co.uk

Acclaimed conductor Vladimir Altschuler

From Russia with love

PRUSSIA'S oldest orchestra, the St Petersburg Symphony Orchestra, comes to Cambridge Corn Exchange on Thursday, February 12, with a passionate and stirring concert, the latest in the Cambridge News-backed Cambridge Classical Concert Series.

The history of the St Petersburg Symphony Orchestra began in 1931 when an ensemble was organised at the Leningrad Radio. During the Second World War Siege of Leningrad, the orchestra of Leningrad Radio was the only symphony orchestra remaining in the blockaded city. Fortunately for Cambridge audiences, no such blockades will be in place when this most prestigious of ensembles comes to town, conducted by the highly acclaimed conductor Vladimir Altschuler.

For readers who are able to get into Cambridge a little earlier in the evening, there is a pre-concert talk, starting at 6pm at the nearby Cambridge City Hotel. This entertaining and informative talk is given by local classical music expert James Day, and provides an excellent overview of the pieces of music you are about to hear, plus some fascinating insights into the composers and their lives.

At 7.30pm on the Corn Exchange stage, the concert begins with Shostakovich's Incidental Music from Hamlet. Shostakovich wrote music for 36 films, including Hamlet. The score is full of parody and highlights Hamlet's role as a 'holy fool', a figure which frequently appears in Russian music and literature and perhaps explains why Hamlet holds such an enduring appeal for Russian artists, writers and composers.

For details of all concerts, plus ticket prices and discounts available for Students and Groups, visit cornex.co.uk/classical or call the Corn Exchange Box Office on (01223) 357851.

Tchaikovsky is another Russian composer with an extraordinary and dramatic life story. He conducted his Symphony No. 6 in St Petersburg in 1893 and nine days later he was dead, either from suicide or cholera, the cause of death still unclear. His Violin Concerto with which the concert continues is rousing and passionate, a consummate work from a composer at the peak of his powers. Soloist Alexander Sitkovetsky brings out all the piece's nuances with brilliance and panache in a performance which has to be seen to be believed. This astonishingly gifted violinist was one of Yehudi Menuhin's protégées.

Sibelius' deep affinity with Finland finds its fullest expression in the Karelia Suite, a haunting and sublime piece of music which Sibelius composed initially as incidental music for a pageant before reworking it into three movements.

Karelia is a Finnish province which is particularly full of folklore and was a favourite spot for Finnish artists in the 19th century. The suite caused such a stir at its premiere that one audience member exclaimed: "The noise in the hall was like an ocean in a storm. I could not distinguish a single note."

Corn Exchange audiences will have a much better experience as the combination of the venue's outstanding acoustics and more civilised audience behaviour means that each note will be perfectly audible.

The concert concludes with Tchaikovsky's Romeo and Juliet, generally considered his first great masterpiece.

Beauty of English rose

I'M not wanting to put a damper on romance, but I really begrudge my husband paying a fortune for roses on Valentine's Day when the same money could have gone on a living rose that I can plant in my garden and enjoy for years to come.

Indeed, roses may not be in bloom naturally in February, but they will provide you with plenty of colour and scent in the summer months if you give them a little TLC and plant them where they're happy. It's also now a perfect time to order bare-root roses to plant during the dormant season so they can get a head-start for summer.

by Hannah Stephenson

There are so many types of roses but if you want to plant them among other specimens in beds and borders, then English Roses by David Austin are probably your best bet, they are repeat-flowering, reliable and often disease resistant (although always check on the label or ask someone if you're not sure). Many are good for cutting although personally I can't bear to cut my own roses. I would much rather they flourish in the garden, outside for all to see.

Good red roses are difficult to breed. The challenge is to get a good combination of both fragrance and health and dark red roses in particular are subject to burning in the sun. But if you have your heart set on one, look out for 'Darcey Bussell', pictured, a compact, bushy variety which flowers all summer, producing clusters of rosette-shaped flowers of deep crimson and a fruity scent. It's ideal for a smaller garden, a narrow border or even a large pot.

I always find red quite a hard colour to match, preferring the pinks and pastel shades of other English roses including the fragrant 'Gertrude Jekyll', which I grow up an obelisk in my mixed border with Clematis 'Nelly Moser', a beautiful pink and white-striped hybrid. Together, they provide a stunning display in June and beyond.

Roses are hungry feeders, so make sure you add plenty of organic matter such as well-rotted manure or compost to the soil before planting, digging a hole much bigger than the roots so that they can easily spread out and make sure the surrounding soil is cultivated, not compacted, or the roots won't spread. When planted, the base of the stems should be about 3in (7.5cm) below ground level. Newly-planted roses will also need to be kept well watered when they are trying to establish. Add rose fertiliser in March or April, at the start of the growing season, and again in June to repeat-flowering varieties and mulch them with compost in spring.

All roses need four or five hours of sunshine a day during the growing season to thrive, although some can take more shade than others. Avoid areas where there are overhanging branches and dry places where there would be too much competition from the roots of other trees and shrubs. Climbing roses such as 'Tess of the D'Urbervilles Climbing' should do well on an open north-facing wall.

Shorter companion plants can be used around them, allowing the roses to display their beauty to the full. Avoid using invasive perennials or shrubs which might overpower the roses. Instead, go for light, airy perennials such as lady's mantle (Alchemilla mollis), whose soft rounded leaves and lime-green flowers make a colourful base to your rose bushes and don't take away the glory of the rose flowers. Pale pink varieties like 'Eglantine' can be easily partnered with deep purple perennial salvias or perennial geraniums such as 'Johnson's Blue'. Copper-coloured specimens such as 'Pat Austin' make a good match for soft blue nepeta underneath.

The taller English Roses will add height and structure to the mixed border without the need for staking, while the more compact varieties are perfect for the front of the border. It is particularly important to plant roses in small groups in the border as this will create the most pleasing effect.

If you need to fill in space, good annuals which will combine well with roses include love-in-a-mist such as Nigella 'Miss Jekyll' or the feathery Cosmos bipinnatus, with its large single flowers in white, pink and purple.

And then, of course, we come to pruning – but that's a story for another day.

newmarket-news.co.uk

Newmarket News

PROPERTY NEWS

February 4, 2015

The area's number one for property for sale and to rent

Feature Homes - page 27

What's hot on the property market

01638 663228 **cheffins.co.uk** UNRIVALLED COVERAGE AROUND NEWMARKET

Carlton £485,000

Corner Cottage is a charming 4 bedroom detached timber framed property attractively situated in a delightful Cambridgeshire village. The accommodation is beautifully presented throughout and retains original period features on the ground floor with exposed oak timbers and 2 Inglenook fireplaces. The cottage offers a well equipped open plan kitchen/breakfast room, 2 reception rooms, 4 bedrooms and an ensuite shower room and a bathroom on the first floor. Outside there is a detached garage and attractive gardens. VIEWING RECOMMENDED. EPC: D.

NEW

Isleham £279,500

An individual modern 4 bedroom detached bungalow attractively situated in a well regarded non-estate location. The bungalow has been sympathetically extended and offers a superb open plan living and dining area, a stunning modern bathroom and a fitted kitchen and utility room. NO CHAIN. EPC: D. *Photos taken prior to most recent tenant vacating property.

Worlington £325,000

A charming part 16th century detached cottage attractively situated in an established well stocked garden. Appletree Cottage offers outstanding character and period features with a sitting room and dining room with Inglenook fireplaces and exposed oak beams, a study/bedroom 4 and 3 first floor bedrooms. VIEWING ESSENTIAL - NO CHAIN. EPC: G.

RICS NAEA ARLA OnTheMarket.com

01638 663228 **cheffins.co.uk** UNRIVALLED COVERAGE AROUND NEWMARKET

Newmarket £147,500

A 2 bedroom ground floor apartment, forming part of a Victorian conversion within close proximity to the High Street. The accommodation is well presented and has the advantage of: gas-fired central heating and a modern kitchen and bathroom. EPC: D. RARELY AVAILABLE. NO CHAIN.

Newmarket £190,000

A well presented 3 bedroom mid-terraced house standing in a popular residential area. The accommodation includes a ground floor cloakroom, sitting/dining room, kitchen, first floor bathroom, enclosed rear garden and off-road parking. EPC: D.

Freckenham £320,000

A superbly presented 3-4 bedroom detached bungalow situated in a non-estate, village location. The property features a large sitting room with open fireplace, separate dining room and a well equipped modern fitted kitchen/breakfast room. EPC: D. NO CHAIN.

Isleham £360,000

A modern 4 bedroom detached chalet style house attractively situated in a non estate village location backing onto farmland. The property benefits from a well equipped modern fitted kitchen, a double aspect sitting room and separate dining room and a double glazed conservatory. EPC: C. RARELY AVAILABLE. VIEWING ESSENTIAL. NO CHAIN.

Beck Row £325,000

A modern 4 bedroom detached house with established gardens of 2/3rds of an acre (sts). The property features a well equipped oak fitted kitchen, a modern fitted bath/shower room and UPVC double glazing. A particular feature is the stunning village setting adjoining Aspal Park nature reserve and with open farmland views to the front. EPC: D. VIEWING ESSENTIAL.

Newmarket £159,950

A modernised 2 bedroom semi-detached Victorian property featuring an attractive sitting room & separate dining room, a well equipped new fitted kitchen & 2 double bedrooms. Further features include a new white fitted bathroom suite, sealed unit double glazed UPVC windows & doors, & a new gas central heating system. EPC: E. EXCELLENT VALUE. NO CHAIN.

Burwell £265,000

A 3 bedroom detached house, offering both front garden and driveway for two cars, full 360 degree access and secluded rear garden. The accommodation includes a cloakroom, large open plan sitting/dining room, new fitted kitchen, master bedroom with ensuite shower room, generous built in storage and recently refitted double glazing throughout. EPC: D.

Fordham £166,000

A modern 2 bedroom terraced house with single garage and enclosed rear garden. The house forms part of a sought after development and includes a fitted kitchen, sitting/dining room, first floor bathroom and gas fired central heating. The property also has the benefit of an enclosed rear garden and single garage. EPC: C.

Kentford £235,000

A 3 bedroom detached bungalow standing in a well regarded location with attractive views over stud paddocks. The property has the advantage of 2 reception rooms, a conservatory, oil-fired central heating and double glazing. EPC: E. EXCELLENT VALUE. NO CHAIN.

RICS NAEA ARLA OnTheMarket.com

CAMBRIDGE ELY HAVERHILL **NEWMARKET** SAFFRON WALDEN ST IVES LONDON

Cheffins

NEW

Newmarket £230,000

A beautifully presented 4 bedroom end of terrace house, standing in an excellent position with a good sized enclosed rear garden. The impressive accommodation has been tastefully improved with the installation of a luxury bathroom and quality fitted kitchen. EPC: D. RARELY AVAILABLE, EARLY VIEWING RECOMMENDED.

Snailwell £450,000

An individual 4 bedroom detached house standing within about 1 acre with frontage to the river Snail. Accommodation includes 2 reception rooms, open plan kitchen/ diining room, ensuite shower room & bathroom with jacuzzi & separate shower cubicle. There is also a 2 storey self-contained office with central heating & cloakroom facilities. EPC: C. NO CHAIN.

4 ACRES

West Row Fen Offers over £450,000

A 3 bedroom detached bungalow surrounded by open farmland with paddocks and a yard extending to 4 acres (sts) with a range of equestrian outbuildings. The accommodation includes a double aspect sitting room and a fitted kitchen with Aga. County Farm includes 4 paddocks, range of cart sheds/workshops, a large barn and a large turnout barn. EPC: D.

Dalham £425,000

Ford Cottage is a delightful Grade II listed detached 4 bedroom cottage situated in the heart of Dalham. The cottage offers period features with 2 staircases leading to 4 independently accessed bedrooms, an oak beamed sitting room with Inglenook fireplace and an open plan fitted kitchen and dining room. VIEWING STRONGLY RECOMMENDED.

Passionate about property since 1825 **cheffins.co.uk**

YOUR MOVE
Lattimore Hall

Newmarket Office
16a High Street, CB8 8LB

01638 660303
newmarket@your-move.co.uk

Nick Hall
Director - MARLA

Iain Lattimore
Director - ANAEA

www.your-move.co.uk

*The tenancy set up fee is £240. Additional fees may apply. Please refer to the website or ask in branch for more details.

PrimeLocation.com
rightmove.co.uk
Zoopla.co.uk
The Property Ombudsman

01638 660303

Newmarket **£375,000**

Your Move are delighted to offer this stunning 1930's four bedroom semi detached family home situated on a corner plot close to the town and all facilities. The property retains much of the original features and charm including a servants bell system.

01638 660303

Newmarket **OIRO £495,000**

We are delighted to offer this well extended five bedroom detached family home offering extremely versatile living accommodation within a sought after location just off St. Johns Avenue close to Ditton Lodge School and Newmarket town.

01638 660303

Newmarket **£145,000**

A unique opportunity to purchase a two bedroom terrace home close to the centre of Newmarket within a traffic free location. The property benefits from gas central heating and enclosed courtyard garden.

01638 660303

Newmarket **£179,995**

A fabulous Victorian three bedroom terrace home in a near central location close shops, schools and other recreational facilities. The present owners have installed a new kitchen and luxury bathroom suite as well as sympathetically decorated through out.

01638 660303

Isleham **£275,000**

A truly stunning modern four bedroom semi detached family home situated within an exclusive cul de sac overlooking an open green close to the centre of this sought after village. The present owners have comprehensively redecorated throughout to give a feeling of space and style....

01638 660303

Mildenhall **£139995**

A particularly well presented 2/3 bedroom end of terrace home with a conservatory and enclosed garden situated within a cul de sac. NO CHAIN

01638 660303

Newmarket **£102500**

A double bedroom first floor maisonette in a delightful and popular location overlooking an open green to the front. The property would benefit from some cosmetic updating and is ideal first time or investment buy giving an excellent yield. EPC E

01638 660303

Soham **£325,000**

A rare opportunity to purchase an individual four double bedroom detached family home with views over the Qua Fen Common to the front. The property offers modern stylish and spacious living accommodation and viewing is essential to fully appreciate this home....

01638 660303

Soham **£650**

Spacious top floor apartment offering a good sized Living/dining room, kitchen with built in cooker, two bedrooms, bathroom. Gas radiator heating and d/b glazing. Allocated parking space. EPC rating C.

01638 660303

COMING SOON

NEWMARKET

A spacious five bedroom detached family home offer versatile living accommodation in a popular location close to the town and all facilities. Three Reception rooms, kitchen/Breakfast, Enclosed garden, Off road parking.

£1700pcm.

01638 660303

Soham **£329,995**

An executive modern five bedroom detached family home situated within a popular development on the outskirts of this Fenland town. The property benefits from spacious and versatile accommodation and viewing is highly recommended to fully appreciate this home. EPC C.

01638 660303

COMING SOON

EXNING

A three bedroom Victorian semi detached cottage with sitting room, modern kitchen, conservatory, bathroom, enclosed rear garden. Central heating. Convienently situated for both Newmarket and A14. EPC F

£700 pcm.

01638 660303

COMING SOON

EXNING

A large four bedroom detached family home with "L" shaped Lounge/Diner, Kitchen/Breakfast room, gas central heating, EPC D, Enclosed rear garden and off road parking. NO PETS!

£1100 pcm.

FINE & COUNTRY

fineandcountry.com™

You will achieve a better result through our award-winning and acclaimed national marketing, advertising and exposure

WEST WRATTING, CAMBRIDGE

offers over £750,000

A most impressive three/four bedroom Grade II Listed, 17th Century part-thatched cottage occupying a prominent position within this popular Cambridgeshire village and found nestled within delightful, mature gardens of approximately 0.6 of an acre, adjoining grazing land to the rear. EPC Exempt.

Access the lucrative London and International investor markets

Executives in London can choose anywhere commutable to live, with offices in central London and all round the home counties, we are generating more buyers and interest in Cambridge from further afield.... **you could achieve a far better result for your property.**

NEWMARKET *Sold STC*

An absolutely stunning, four double bedroom contemporary residence within approximately 0.4 acre of beautiful gardens with ample parking and garaging. EPC Rating C.

WITHERSFIELD *Sold STC*

An extended and improved five bedroom detached Grade II listed village residence occupying a stunning plot of approximately 0.75 acres and adjoining open farmland. EPC Exempt.

WEST WRATTING *offers over £600,000*

A four/five bedroom detached residence occupying a superb edge of village location on a plot of around 0.25 acres, with far reaching views over open countryside. EPC Rating B.

GAZELEY *guide price £499,500*

An imposing four bedroom period property offering three en suites and two reception rooms, which boast high ceilings, deep bay windows and open fireplaces. EPC Rating E.

NEWMARKET *Sold STC*

An opportunity to acquire a substantial five bedroom Grade II listed town house, occupying a generous plot, including parking and located within the heart of the town. EPC Exempt.

STURMER *guide price £469,950*

A delightful Grade II listed, timber framed former farmhouse with three bedrooms and additional barn conversion, occupying a generous plot to include beautiful gardens. EPC Exempt.

CASTLE CAMPS *guide price £425,000*

This beautiful and comprehensively refurbished Grade II listed three bedroom thatched cottage offers well proportioned accommodation and charming period features. EPC Exempt.

WICKHAMBROOK *offers over £400,000*

A distinctive Grade II listed three bedroom cottage with well proportioned living accommodation, a generous plot of around a third of an acre and open views. No chain. EPC Exempt.

....BIGGLESWADE....BURY ST EDMUNDS....CAMBRIDGE....DISS....HUNTINGDON....IPSWICH....KING'S LYNN....LONG MELFORD....NEEDHAM MARKET....NORWICH....RAMSEY....SAWTRY....

Oliver Langer
Cambridge (East)
3 Dukes Court Cambridge
07809 339710 / 01223 363700
oliver.langer@fineandcountry.com

Head Office
119/121 Park Lane
London W1
020 7079 1515
admin@fineandcountry.com

Regionally
24 offices throughout East Anglia

Nationally
200 offices across Great Britain

Internationally
Plus **75** offices globally

5000 professional associates all around the world

FIABCI

ctp lettings

Weston Way, CB8 **£595pcm***

A very well presented one bedroom, semi-detached property ideally located minutes from the town centre. The property further benefits from single garage, off-road parking and large garden.

Avail: Early March EPC: TBC

Doris Street, CB8 **£795pcm***

Recently refurbished to a very high standard, this two bed character property is situated in a popular and quiet residential street. Benefiting from a recently refitted bathroom and being newly redecorated throughout

Avail: Now Let EPC: C

Properties in Newmarket urgently needed!!

We have tenants waiting for quality properties in Newmarket, particularly with 3 to 4 bedrooms. If you have a property in Newmarket that you wish to let, please contact us now on 01638 463 431 for a free valuation and expert advice.

3 months FREE management

Landlords and investors ourselves

Recognised suppliers of the National Landlord Association

www.ctpproperty.co.uk
newmarket@ctpproperty.co.uk

01638 463 431

Cover**PROPERTY**

Substantial period residence

Ousden: £795,000

- Four reception rooms
- Six bedrooms
- Three bath/shower rooms
- Heated swimming pool
- Mature gardens

GLEBE Farm is a substantial six bedroom period house is Ousden, that is now on the market for £795,000. It has attractive period features, and accommodation which includes four reception rooms, a kitchen/breakfast room, a downstairs shower room and cloakroom. As well as the six bedrooms there are three bath/shower rooms, two of which are en suite. Outside is a driveway with parking, a two-bay cart lodge and a brick outbuilding. In the grounds there is an outdoor heated swimming pool and wonderful mature gardens. Contact Jackson-Stops and Staff on (01638) 662231.

DAVID BURR

BULMER
Clare 9 miles - Bury St Edmunds 19 miles

An elegant Grade II Listed property with versatile accommodation over 3 floors. 3 reception rooms, kitchen/breakfast room, laundry room, cloakroom and cellar. 7 bedrooms (3 en-suite) and 2 family bathrooms. Ample parking and gardens.
In all about 0.62 acres.

Guide £895,000

BURY ST EDMUNDS
Newmarket 15 miles - Clare 17 miles

A magnificent barn conversion offering stunning countryside views. 2 reception rooms, orangery, snug, study, kitchen/breakfast room, utility and cloakroom. 5 bedrooms (1 en-suite) and family bathroom. Double garage and ample parking.
In all about 0.55 acres.

Guide £749,950

LIDGATE
Newmarket 7 miles - Bury St Edmunds 13 miles

A substantial 2,120 sq ft Grade II Listed cottage. Sitting room, dining room, kitchen/breakfast room, utility and cloakroom. 4 bedrooms (1 en-suite) and bathroom. Single storey barn, and ample off road parking.
In all about 0.48 acres.

Guide £635,000

CLARE
Bury St Edmunds 17 miles - Newmarket 20 miles

A charming detached 18th Century cottage. Sitting room, dining room and kitchen/breakfast room. 5 bedrooms, shower room and bathroom. Double garage, ample parking and gardens.
In all about 0.6 acres.
EPC Rating: E

Guide £565,000

NR CAVENDISH
Clare 4 miles

A charming detached cottage offering countryside views. Sitting room, dining room, conservatory, kitchen/ breakfast room, and utility room. 3 bedrooms and family bathroom. Double garage/workshop and gardens.

Guide £274,995

CHEVINGTON
Newmarket 10 miles

A stylish detached property situated in a quiet village location. Sitting room, drawing room, kitchen/dining room, utility room and cloakroom. 4 bedrooms (1 en-suite) and bathroom. Ample parking.
In all about 0.4 acres.

Guide £545,000

HERRINGSWELL
Newmarket 7 miles

A Grade II Listed property within an exclusive residential retreat, converted to create a spacious house of considerable style. Sitting/dining room and kitchen. 3 bedrooms and family bathroom. Garage and garden.

Guide £395,000

www.davidburr.co.uk - Newmarket (01638) 669035

BURY ST. EDMUNDS ◆ CASTLE HEDINGHAM ◆ CLARE ◆ LEAVENHEATH ◆ LONG MELFORD ◆ NEWMARKET ◆ WOOLPIT ◆ LONDON SW1

DAVID BURR

OUSDEN

Newmarket 8 miles - Bury St Edmunds 10 miles

A delightful farm cottage. Sitting room, kitchen/day room, boot room and utility room. 4 bedrooms (1 en-suite), bathroom and wet room. Brick and timber sheds and potential for stable block and cart lodge. Parking and gardens.

In all about 1.4 acres.

EPC Rating: C

Guide £699,500

FORNHAM ALL SAINTS

Newmarket 13 miles - Bury St Edmunds 3 miles

A substantial detached former school house offering panoramic countryside views. Drawing room, family room, kitchen/breakfast room, boot room and shower room. 4 bedrooms (1 en-suite) and bathroom. Annexe, studio/office and garden.

In all about 0.47 acres.

EPC Rating: F

Guide £650,000

BURY ST EDMUNDS

Newmarket 15 miles - Clare 16 miles

A Grade II Listed town house offering large attractive grounds. Drawing room, sitting room, dining room, breakfast room/kitchen, study and cellar. 6 bedrooms (1 en-suite), shower room and bathroom. Triple garage and garden.

Guide £630,000

NEWMARKET

Bury St Edmunds 15 miles - Cambridge 14 miles

A substantial detached modern property in a sought after location. Sitting room, dining room, study, kitchen, breakfast room, utility and cloakroom. 5 bedrooms (3 en-suite) and bathroom. Detached double garage and garden.

EPC Rating: C

Guide £599,995

GREAT BRADLEY

Bury St Edmunds 15 miles

A spacious family home in a popular village location. Sitting room, dining room, snug, kitchen and utility room. 4 bedrooms, shower room and family bathroom. Single garage and garden.

EPC Rating: E

Guide £265,000

ASHLEY

Newmarket 4 miles

A charming Grade II Listed link detached barn conversion in a popular village location. Sitting room, dining room, kitchen and cloakroom. 4 bedrooms, (1 en-suite) and bathroom. Doble cart lodge, ample off road parking and garden.

Guide £439,995

WICKHAMBROOK

Newmarket 10 miles

A substantial detached home situated in the heart of the village overlooking open countryside. Sitting room, dining room and kitchen/breakfast room. 3/4 bedrooms (1 en suite) and bathroom. Garage and gardens.

EPC Rating: D

Guide £335,000

www.davidburr.co.uk - Newmarket (01638) 669035

BURY ST. EDMUNDS ◆ CASTLE HEDINGHAM ◆ CLARE ◆ LEAVENHEATH ◆ LONG MELFORD ◆ NEWMARKET ◆ WOOLPIT ◆ LONDON SW1

jackson-stops.co.uk

Jackson-Stops & Staff

STETCHWORTH

An outstanding period village house in a sought after location with superb grounds extending to 2.09 acres (sts).
Entrance Hall • Reception Hall • Drawing Room • Dining Room • Garden Room • Kitchen/Breakfast Room • Utility Room • Pantry • Cloakroom • Cellar • Landing • Master Bedroom with En-Suite Bathroom • Three Further Double Bedrooms all with En-Suite Bathrooms • Annexe Bedroom 5 with En-Suite Bathroom • Bedroom 6/Office and En-Suite Bathroom • Driveway and Parking • Two Bay Cart Lodge • Garden Store • Outbuilding • Large and Private Mature Grounds with Woodland • Orchard. EPC Rating 'E'.

Guide Price £1,850,000 FF58920

NEWMARKET

An oustanding penthouse apartment enjoying wonderful views over Warren Hill Training Grounds situated in this highly regarded development within walking distance of the town centre.
Communal Hall • Reception Hall • Sitting Room • Kitchen/Dining Room • Cloakroom • Master Bedroom with En Suite Bathroom and Dressing Room • Guest Bedroom with En Suite Bathroom • Two Bay Car Port and Communal Gardens. EPC Rating 'C'.

Guide Price £475,000 FF43341

EXNING

A charming Grade II Listed former Laundry Cottage set within a delightful private garden overlooking parkland and within stunning communal grounds of this highly sought after development.
• Entrance Hall • Sitting Room • Dining Room • Kitchen/Breakfast Room • Utility Room • Cloakroom. Landing • Master Bedroom with En-Suite Shower Room • Two Further Bedrooms and Family Bathroom. Single Cart Lodge • Allocated and Visitors Parking • Large Private Garden • Use of Communal Grounds and Tennis Court.

Guide Price £599,950 FF59633

Newmarket 01638 662231
newmarket@jackson-stops.co.uk
Local & National reach through a network of London & Regional offices

OnTheMarket.com

People Property Places

Jackson-Stops & Staff

jackson-stops.co.uk

HERRINGSWELL

A well presented and well proportioned former Coach House with a delightful enclosed terraced garden. • Entrance Hall • Sitting/Dining Room • Study • Kitchen/Breakfast Room • Cloakroom. Landing • Master Bedroom with En-Suite Shower Room • Bedroom 2 and Bathroom. Allocated and Visitors Parking • Enclosed Garden and Communal Grounds.

Guide Price £329,000 FF39755

WEST WRATTING

An impressive and exceptionally spacious 5,340 sq ft architect-designed house in a popular Cambridgeshire village with attractive grounds extending to approximately 2 acres in all (sts).
• Hall • Drawing Room • Study/Library • Kitchen/Dining/Sitting Room • Utility Room • Boot Room • Cloakroom. Master Bedroom with En-Suite Bathroom and Steam Shower • Guest Bedroom with Dressing Room and En-Suite Bathroom • Three Further Bedrooms and Family Bathroom • Driveway and Parking • Double Garage • Large Central Courtyard • Storage Shed • Potting Shed • Attractive Gardens and Paddock. EPC Rating 'E'.

Guide Price £1,375,000 FF59065

OUSDEN

A charming period house situated within an idyllic, private setting amidst undulating countryside with delightful established gardens. • Dining Room • Drawing Room • Family Room/Study • Garden Room • Kitchen/ Breakfast Room • Utility Room • Boot Room • Shower Room • Cloakroom. Landing • Master Bedroom with En-Suite Shower Room • Guest Bedroom with En-Suite Bathroom • 3 Further Bedrooms and Family Bathroom. Second Floor Bedroom and Study. Driveway and Parking • Two Bay Cartlodge • Brick Outbuilding • Outdoor Heated Swimming Pool with Changing/Wet Room • Mature Gardens and Grounds. EPC Rating 'E'.

Guide Price £795,000 FF54194

NEAR MOULTON

A well proportioned family house offering potential for modernisation/extension.
• Entrance Porch • Reception Hall • Sitting Room • Dining Room • Study • Kitchen/Breakfast Room • Utility Room • Shower/Cloakroom • Four Bedrooms and Family Bathroom • Driveway and Parking • Double Garage • Garden Store and Large Established Grounds. EPC Rating 'E'.

Guide Price £595,000 FF56424

Newmarket 01638 662231

newmarket@jackson-stops.co.uk

Local & National reach through a network of London & Regional offices

OnTheMarket.com

People Property Places

Morris Armitage

01638 560221
www.morrisarmitage.co.uk

RED LODGE £149,995 NEW

A modern semi-detached family home comprising of entrance hall, living room/dining room, kitchen, three bedrooms and bathroom. Externally the property offers a fully enclosed rear garden and garage with parking facilities. Ideal for investor with tenant currently in place. EPC C.

NEWMARKET £175,000 NEW

A modern terraced property set within this highly regarded development. Cleverly designed, the property offers living/dining room, kitchen, cloakroom, two bedrooms and bathroom. Externally offering a fully enclosed rear garden and garage facilities. Early viewing advised. EPC C

NEWMARKET £315,000

A surprisingly spacious modern and detached 3 bedroom family home set within this popular location and offering outstanding mature gardens to rear. No onward chain. EPC (TBC)

RED LODGE £310,000 NEW

A spacious, superbly presented detached five bedroom home superbly set with a pleasant coppice to side. Externally offering tandem garage, parking and enclosed garden. EPC (C).

NEWMARKET £159,000

A charming Victorian end of terrace two bedroom property updated and improved by the current owners. With a fully enclosed courtyard style rear garden. NO CHAIN. EPC E

NEWMARKET £265,000

A charming period property standing on the south side of town and offering stylish, well presented rooms, to include kitchen/breakfast room, converted cellar, 2/3 bedrooms (master en-suite) and bathroom. Benefiting from gas central heating. Viewing is highly recommended. EPC (TBC)

SIX MILE BOTTOM £290,000 NEW

A semi-detached home, updated and improved and comprising entrance porch, living room, refitted kitchen/dining room, boot room, 3 bedrooms, refitted bathroom. Set within a generous plot offering parking, various outbuildings/workshop, WC, coal shed and enclosed gardens. EPC (TBC)

NEWMARKET CAMBRIDGE HAVERHILL BURWELL KINGS LYNN BURY ST EDMUNDS DOWNHAM MARKET

Morris Armitage

01638 742461
www.morrisarmitage.co.uk

BURWELL £189,995 NEW

A modern terraced property comprising entrance hall, cloakroom, kitchen, sitting/dining room, two double bedrooms and bathroom. Benefiting from gas fired central heating and double glazing. With an enclosed rear garden and allocated parking. No onward chain. Perfect first tine purchase. EPC C.

BURWELL £455,000 NEW

An immaculate detached family home comprising hallway, kitchen/breakfast room, utility, sitting room, conservatory, 4 bedrooms, (master en-suite), bathroom. Externally offering a detached, summerhouse and substantial gardens. No onward chain. EARLY VIEWING ESSENTIAL. EPC (TBC)

BURWELL £179,995

A semi-detached property comprising of entrance hall, lounge/ dining room, kitchen and utility, 2 bedrooms and bathroom. Benefitting from rear garden, driveway and garage. EPC D.

SOHAM £147,500 NEW

A smartly presented modern home featuring a refurbished modern kitchen, two bedrooms and a fully enclosed rear garden. No onward chain. A perfect first time purchase. EPC (C)

SOHAM £219,500

An end of terrace home offering living room, kitchen/breakfast room, sitting room/bedroom 4, 3 further bedrooms (master en-suite), bathroom, enclosed rear garden and parking. EPC (TBC).

SOHAM £225,000 NEW

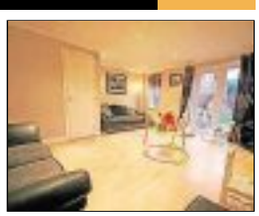

A spacious bay fronted home positioned on the edge of this well served village. Offering well-presented accommodation to include living room, kitchen/breakfast room, cloakroom, 4 bedrooms (master en-suite) and bathroom. With an enclosed rear garden, parking and garage. EPC (C)

BURWELL £398,000 NEW

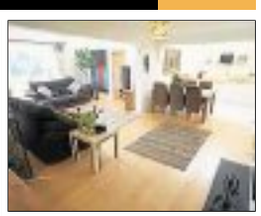

A simply stunning detached 3 / 4 bedroom chalet style residence offering beautifully presented, high quality contemporary accommodation throughout. Externally enjoying a fully enclosed rear garden and gravelled driveway to front. Internal inspection is absolutely essential to appreciate. EPC (TBC)

NEWMARKET CAMBRIDGE HAVERHILL BURWELL KINGS LYNN BURY ST EDMUNDS DOWNHAM MARKET

pocock&shaw

Residential Sales, Lettings & Management

T 01638 668284
E newmarket@pocock.co.uk

Newmarket £495,000

NEW PRICE

Situated within a highly regarded residential area to the south of the town centre a most interesting, 5 bedroom family house providing exceptionally spacious and versatile accommodation extending to about 2600sqft. EPC: D

Chippenham £395,000

Set within the beautiful grounds of Chippenham Park & with origins dating back to the 17th Century a stunning Grade II* listed stable conversion providing elegant accommodation of character.

Newmarket £155,000

NEW

A very smart ground floor 2 bedroom apartment set within an exclusive development just to the north of the town centre and close to the famous Newmarket gallops.

EPC: D

Newmarket £165,000

An attractive end of terrace period cottage situated in a popular location just to the south of the town centre & within easy reach of the railway station. 2 reception rooms, kitchen, 2 bedrooms, 1st floor bathroom & courtyard. EPC: D

Cheveley £210,000

A well presented 2 bedroom detached bungalow with off road parking & a garage. Positioned at the entrance to a popular residential development on the edge of this much sought after Cambridgeshire village. EPC: D

Newmarket £235,000

An opportunity to acquire a licensed HMO in central Newmarket. Approx 1268 sq ft of living space - Reception hall, 5 Bedrooms, 2 shower/WCs, kitchen/living room & allocated parking. Gross income currently circa £18960 pa. EPC: C

Newmarket £169,950

A well presented 3 bedroom Victorian cottage with 2 reception rooms, conservatory, fitted kitchen and a 1st floor bathroom. Excellent location south of the town centre and within easy reach of the High Street and Train Station. EPC: E

Newmarket £310,000

A stunning 3 / 4 bedroom, end of terrace three storey mews style house situated in a small exclusive gated development within easy reach of the town centre. EPC: C

Moulton £455,000

An impressive 4 bedroom detached modern house set in a sought after village location with spacious accommodation throughout to include 3 reception rooms, conservatory, landscaped gardens, off road parking & double garage. EPC: D

Gazeley £369,950

A charming & deceptively spacious & extended 4 bedroom detached single storey residence of character occupying a generous plot with well stocked gardens. EPC: D

Isleham £289,500

A detached 4 bedroom period cottage of character with modern additions set in very large gardens and located down a small lane. EPC: E

pocock.co.uk rightmove.co.uk OnTheMarket.com MAYFAIR OFFICE.CO.UK

Newmarket Office: 2 Wellington Street, Newmarket CB8 0HT
T 01638 668284 | E newmarket@pocock.co.uk
Also at Cambridge and Ely

pocock&shaw

Residential Sales, Lettings & Management

Residential Sales, Lettings, Management and Buy to Let Investments

T 01638 668284
E newmarket@pocock.co.uk

Newmarket £575 pcm*

FIRST MONTHS RENT HALF PRICE A fully furnished 1 bedroom flat located conveniently on The Avenue. The flat is only suitable for only ONE person. No pets. The rent includes council tax and water rates.

Fordham £850 pcm*

A 3 bedroom detached period cottage situated in a sought after village location. The property comprises of 2 reception rooms, kitchen/dining room, utility, bathroom, garden & a large off road parking area. Unfurnished EPC: F

Newmarket £750 pcm*

A very smart end of terrace modern two bedroom house with garage & drive attractively situated in a tucked away position on a popular development south of the town centre. EPC: C

Newmarket £725 pcm*

A 2 bedroom semi detached house situated in a popular development to the north of Newmarket town centre. hall, kitchen, lounge/diner, cloakroom, bathroom with shower, off road parking and garden. Available Now. EPC: C

Bottisham £1,080 pcm*

A 2 bedroom detached house situated in the picturesque village of Bottisham. This delightful cottage consists of a sitting room, dining room, kitchen, cloakroom, off road parking, garden with gardening service. Furnished. EPC: F

Newmarket £795 pcm*

A mid terraced 3 bedroom house. Hall, fitted kitchen, sitting room, bathroom with shower over bath, separate WC, large outbuilding and landscaped rear garden. EPC: D

Newmarket £1,200 pcm*

A FULLY FURNISHED luxury apartment with outstanding views over Warren Hill. Lobby, hall, lounge, dining room, kitchen, bathroom, 2 double bedrooms with an en-suite to master bedroom and off road parking. EPC: C

Newmarket £795 pcm*

A Victorian property located in the centre of Newmarket Town. Sitting room, dining room, kitchen with dishwasher, washer/dryer, electric oven, hob & fridge freezer, 3 bedrooms, small garden & off road parking. Available now. EPC: E

Isleham £800 pcm*

A detached 4 bedroom house situated at the end of a no through road. The property boasts a hall, cloakroom, kitchen/dinning room, sitting room, large rear garden and off road parking for 4 cars. EPC: E

Gazeley £1,300 pcm*

A charming & deceptively spacious 4 bedroom detached bungalow occupying a good sized plot with well stocked gardens. Available now. EPC: D

Newmarket £1,700 pcm*

Situated within a highly regarded residential area to the south of the town centre a most interesting, large 5 bedroom family house providing exceptionally spacious and versatile accommodation extending to about 2600sqft. EPC: D

Newmarket £725 pcm*

A very well presented end of terrace modern 2 bedroom house with conservatory, enclosed garden, off road parking and set in a popular location just to the north of the town centre. Unfurnished. Sorry no pets. EPC: D

With a rich heritage in selling and managing residential property, Pocock & Shaw is a forward thinking company with traditional values.

If you are thinking of Selling or Letting call NOW for a FREE Market Appraisal!

Cambridge T 01223 322552

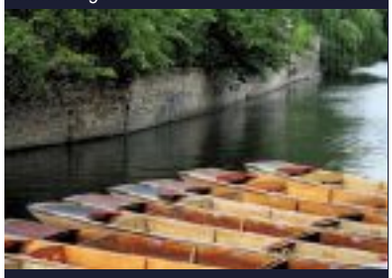

Newmarket T 01638 668284

Ely T 01353 668091

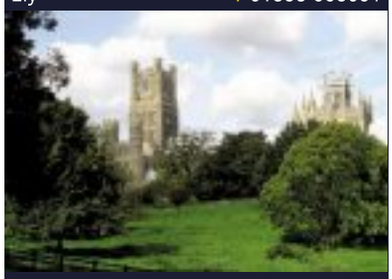

pocock.co.uk

***Administration Fees Apply, see website or call in for more details.**

Newmarket Office: 2 Wellington Street, Newmarket CB8 0HT
T 01638 668284 | E newmarket@pocock.co.uk
Also at Cambridge and Ely

drive

WWW.NEWMARKET-NEWS.CO.UK

Skoda heads UK satisfaction table

ŠKODA UK is celebrating this week after the brand topped the automotive table in the latest UK Customer Satisfaction Index Summary (UKCSI) produced by the Institute of Customer Service. Škoda was in the top 10 per cent of all organisations across all industry sectors.

Škoda achieved an index of 82.7 to scoop the top spot in the automotive sector, putting the brand 4.1 points ahead of the average for the automotive industry (78.6).

Overall this places Škoda 18th of all the 197 organisations which featured in the UKCSI's findings, among other major consumer brands such as John Lewis, Marks & Spencer and Amazon.

David Allen, head of customer quality and network development for Škoda UK, commented: "Customer service is at the heart of what we do. We appreciate feedback from organisations such as the Institute of Customer Service to validate the steps that we take to ensure that each and every Škoda customer has a positive experience.

SKODA: Keeping punters happy in every area of the consumer experience

"This month's findings are a testament to the hard work of each of the brand's 134 retailers. I'd like to extend my thanks to them in helping us to bring our second-to-none service and award-winning range to customers across the UK."

The UKCSI is the national measure of customer service, rating 180 leading organisations across 13 sectors. Launched in January 2008, it includes responses from over 10,000 individual consumers.

The Institute of Customer Service is an independent professional membership body for customer service. The Institute's purpose stands to improve customer experience and drive business performance by delivering tangible benefits to its organisational and individual members. The Institute boasts a membership body of more than 400 organisations from across the private, public and third sectors; and more than 5,000 individual members.

Jo Causon, chief executive of the Institute of Customer Service, commented: "Many organisations are struggling to keep pace with a business environment that has undergone rapid change in recent months... [but] some brands are improving customer satisfaction by operating in an agile and innovative way..."

Vindis Škoda, based on Cowley Road in Cambridge, is available on (01223) 658534.

THE VOLKSWAGEN PASSAT: Premium car without the premium price tag

Passat is quality star car

SHAUN WISEMAN
LLOYDS GARAGE
MOT & SERVICE CENTRE
01638 720270
• MOTS • SERVICING
• REPAIRS • DIAGNOSTIC SCANNING
• AIR CONDITIONING
• CLUTCHES • CAMBELTS
• WELDING
All makes & models
FREE COURTESY CARS
Available to allow customers to carry out their daily routine with minimal disruption
Carter Street, Fordham CB7 5JU

©LW

JONATHAN DABBS (MOTOR CO)
07951 556113
FAMILY BUSINESS EST OVER 40 YRS

03 **Isuzu 4x4 Double Cab Pick up 2.5 Turbo Diesel.** Electric Pack, 1 owner, FSH £3,695
56 **Fiesta 1.2 Zetec,** 5 Door, Silver, Electric Pack, 40K Only, FSH £3,295
95 **Daimler SIX LWB 4.0 Auto,** Dark Met Red, Leather, Electric Pack, 59K, Very Rare Car £3,995
51 **Alfa Romeo GTV 2.0 Lusso,** Black, Leather, Electric Pack, Electric Sunroof, FSH £2,495
53 **Peugeot 206CC 1.6 Allure, Cabriolet,** Silver, Red/black Leather, Electric Pack, 60K, FSH £2,495
04 **Honda Jazz 1.4SE 5 Door,** Peppermint, Electric Pack, Electric Sunroof, FSH £2,495
99 **Jaguar 4.0 V8 Sovereign Auto,** Sea Frost Metallic, Cream Leather, Fully Loaded, FSH £2,495
52 **MG ZT 190 2.5 V6,** Trophy Blue, Half Leather, Electric Pack, 52K Only, FSH £1,995
52 **Toyota Verso VVT 1.8 MPV,** 5 Door, Met Gold, Electric Pack, 70K, FSH £1,995
03 **Chrysler TT Cruiser 2.0,** Classic 5 Door, Black, Electric Pack, 69K Only, FSH, 1 Owner £1,895
53 **Citroen Picasso 2.0 Exclusive, MPV Automatic,** 5 Door, Graphite, 70K Only, Electric Pack, Electric Sunroof, Top Of The Range £1,895
03 **Vauxhall Vectra 1.8 SRi,** 5 Door, Gold, Electric Pack, Lady Owned, FSH £1,495
08 **Chevrolet Lacetti 1.6 SX,** 5 Door, Silver, Electric Pack, FSH £1,695
01 **Rover 45 Impression S,** 5 Door, Met Silver, Electric Pack, 70K, FSH £1,295
98 **BMW 323i, 4 Door, Automatic,** Met Red, Electric Pack, 80K, FSH £1,095
00 **Fiat Seincento 1.1 Sporting,** Met Silver, Electric Pack, FSH, 60K £895
98 **Alfa Romeo 156 2.0 Twin Spark Lusso,** 4 Door, Met Blue, Leather, Electric Pack, FSH £795

Unit 2 Charterhouse Trading Estate, Sturmer Road, Haverhill, Suffolk, CB9 7UU
Credit / debit cards accepted
©LW

ADVERTISE YOUR CAR FROM £27.50 when booked online
To sell your motor vehicle cambridge-news.co.uk/bookonline or call 08444 068 674

Porsche Specialist

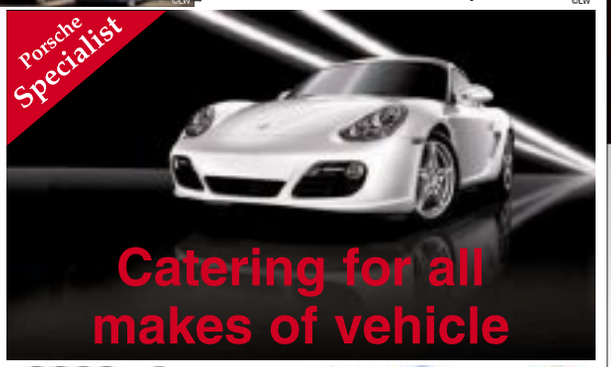

Catering for all makes of vehicle
Audi · BMW · Ford · Peugeot · VW · Mercedes-Benz · Vauxhall
Established 27 Years
• Fixed Price Servicing • Manufacturers' Parts used
• Courtesy Cars Available
• Valeting Service Available
• Free Collection & Delivery Service
• Sport • MPV • Family
• Servicing & MOT Preparation • Tyres • Exhausts
• Batteries • Servicing
Warm, friendly, efficient service
SPA MOTOR CO.
1 Studlands Business Centre
Exning Road • Newmarket • CB8 7SS
Tel: 01638 660100
www.spamotorco.co.uk
©LW

Newmarket News Coach Holidays

3 days from £199.00 per person

The Grand National

The World's Greatest Steeplechase!
Departing 10 April 2015
Experience the drama of the world's greatest steeplechase on this great value three-day coach break. This is your chance to be present at one of Britain's most exciting sporting occasions. We include admission to the Steeplechase Enclosure (Tattersalls Enclosure bookable at a supplement), plus two nights' accommodation, and a visit to Chester.

Our price includes
- Return coach travel
- Two nights' bed and English breakfast accommodation in a good quality hotel in the North West area
- Admission to the Steeplechase Enclosure at Aintree (Tattersalls Enclosure upgrade bookable at a supplement)
- A short visit to Chester
- The services of a tour manager

2 days from £119.00 per person

4★ London Theatre Saturday Night Show

Departures available until June 2015
Our superb value, ever popular London Theatre breaks give you the opportunity of seeing the top West End show of your choice and include the luxury of a night in a four-star hotel with leisure facilities!

Our price includes
- Return coach travel and West End transfers
- One night's bed and continental breakfast accommodation at the four-star Hilton Hotel, Bracknell, Coppid Beech, Bracknell or Holiday Inn, Maidenhead/Windsor.
- An evening ticket for a superb choice of top shows
- Time in Central London for shopping and sightseeing
- The services of a tour manager

An exciting range of alternative travel and ticket packages are also available

0330 160 7748 | Quote CEN | newmarketholidays.co.uk/cen

Calls are charged at a standard local rate. Operated by Newmarket Promotions Ltd. ABTA V787X. Prices are per person, based on two sharing. Subject to availability. Single supplements apply. Terms and conditions apply. These suppliers are independent of Local World. When you respond, the holiday supplier and Local World may contact you with offers/services that may be of interest. Please give your mobile or email details if you wish to receive such offers by SMS or email. We will not give your details to other companies without your permission.

ABTA The Travel Association

March Registration Madness on all
'15 PLATE

Brand New Vauxhalls
AT COST PRICE + £1 Event!
Starts Monday 16th February. Come and Pre-order now!
BRAND NEW CORSA 1.2 Limited Edition
COST PRICE+ £1
NOW ONLY £13,237 MRRP £13,805
YOU SAVE £568
Get down to Murketts today to see what you could save on a brand new Vauxhall

Murketts Vauxhall www.murketts.co.uk

Murketts of Cambridge	Murketts of Huntingdon	Murketts of Stapleford	Murketts of Royston
137 Histon Road, Cambridge CB4 3JD	Stukeley Road, Huntingdon PE29 6HG	Magpie Garage, London Road Stapleford CB22 5DG	Old North Road Royston SG8 5DQ
01223 706706	01480 459551	01223 716600	01763 226666

VAUXHALL

Official fuel consumption figures in mpg(l/100km) for the Vauxhall range are: Urban 17.9 (15.8) - 67.3 (4.2), Extra-urban 37.7 (7.5) - 91.1 (3.1). Combined 26.6 (10.6) - 80.7 (3.5). Official emission figures range from 249-94/km.
Savings quoted are against Manufacturer's Recommended Retail Prices (MRRP). Terms and conditions apply, ask for details. Models shown for illustration purposes only. These offers supersede any previously advertised offers.

classified motors

cambridge-news.co.uk/**bookonline**
PRIVATE: 08444 068 674
TRADE: 01223 434343

Ford

FORD FIESTA 1.6 GHIA

53 Reg, 5 Door, Blue, E/W, R/L, CD, Aircon, Alloys, 69000 Miles, Full Ford Service History, Recent Cambelt, MOT, Excellent Condition Throughout, PX Welcome, t

£1,995

J Ridgley Cars
01371859965
or 07885 245166

FORD FOCUS 1.8TDCI ZETEC

Diesel, 5 door, 2007, 07 Plate, Met. Blue, Only 47,000 miles, F.F.S.H, P.A.S, C/locking, E/ windows, Airbags, Air con, Radio/C. D Player, Alloys, Colour Coded Bumpers & Mirrors, Immobiliser, Long M.O.T, Warranty, Excellent Condition, t

£4,650

www.rowleyscars.co.uk
01799584327
or 07779 557267

FORD FOCUS 1.6 ZETEC

Automatic, 5 Door, 03 Reg, Silver, E/W, R/L, CD, Aircon, Alloys, Lady Owner from 7 Months Old, 71000 Miles, FSH, Very Nice Clean Car Throughout, mot, PX Welcome, t

£1,795

J Ridgley Cars
01371859965
or 07885 245166

It's free to sell your bike accessories under £100

cambridge-news.co.uk/**bookonline**

Kia

KIA CEED 1.6ltr, 07, Blue, New tyres rear brakes fuel filter 94178 mls, avg cond, 3 mths mot, FDSH, ABS, A/C, immob, alloys, CD, C/L, airbag, E/M, E/W, PAS £2,000.00 ono Tel: 01440 730961 or 07794 994512

KIA PICANTO 2 - 1250CC

2012, Sept reg, 62 plate, White, 5 Door, one lady owner from new, perfect cond, less than 10,000 miles, zero road tax, remainder of 7 year manufacturer's warranty

£6,300 ono

07788 268418

Mercedes Benz

MERCEDES 320 SL COUPE

1995, Under 83,000 miles, Electric seats, Electric soft top, Hard top, MB radio, Many MOT's, Dark blue metallic with grey leather, Appreciating classic no CANVASSERS

£6,995 ono

01487 814418

Sell your vehicle from **£27.50** when booked online

To sell your motor vehicle visit cambridge-news.co.uk/**bookonline**

classified motors

*When booked online

Nissan

NISSAN PRIMERA 1.8SE

5 door, 2003, 53 Plate, Met. Gold, 76,000 miles, F.S.H, P.A.S, C/locking, E/ windows, Airbags, Air Con, Alloys, Radio/C. D Player, Colour Coded Bumpers & Mirrors, Immobiliser, M.O.T, Excellent Condition, t

£995

www.rowleyscars.co.uk
01799584327
or 07779 557267

Peugeot

PEUGEOT 206 VERVE

1.4ltr, 2006, Blue, 5 Door Hatchback, 65000 mls, VGC, 3 mths mot, S/S/H, A/C, CD, C/L, E/W

£2,100 ono

07827 933415

Porsche

PORSCHE BOXSTER

2.7ltr, 2000, Black, Convertible, new back window, 2 keys, inc hard top, 9 months Mot. Half service, very good condition.

£4,995

07977 253376

Suzuki

SUZUKI SX4 DDIS

1.6 diesel, 2008, Grey, 5 Door Hatchback, long mot, 89K mls, FSH, alloys, excellent condition. 2 keys. New cambelt. CD and AC. (Cambridge)

£4,000

07929 042874

'From nodding dogs to car seats, it's free* to sell your accessories under £100.'

*When booked online

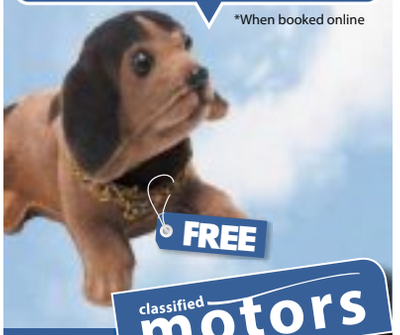

classified motors
Visit cambridge-news.co.uk/**bookonline**

Toyota

TOYOTA AYGO 1.0+

5 door, 2007, 56 Plate, Met. Blue, Only 33,000 miles, F.S.H, P.A.S, C/locking, E/ windows, Airbags, Air Con, Radio/C. D Player, Colour Coded Bumpers & Mirrors, Immobiliser, New M.O.T, Warranty, Excellent Condition, t

£3,850

www.rowleyscars.co.uk
01799584327
or 07779 557267

To sell your motor vehicle, cambridge-news.co.uk/**bookonline**

TOYOTA Avensis 1.8 automatic Avensis gs vvt—i. 2002, 75,000 miles, 5 Door Hatchback, silver. Family car with low mileage in good condition. MOT 5/2015, spec: Front electric windows, Climate control, Remote central locking, Trip computer. Selling car as we don't need two £990 ono Tel: 07738 949590 or 01223 564165

TOYOTA HILUX INVINCIBLE 3.0 AUTO 4X4

Double cab pickup, 2011, 20350mls, 1 owner, bed liner, Mountain top roll n lock, urban pack, sat nav, metallic grey, ball and jaw towbar. Plus VAT

£14,750

01223 872595

classified motors

To sell your motor vehicle, **cambridge-news.co.uk**

Vauxhall

VAUXHALL ASTRA CLUB 5DR

02 51 Plate, 1.6 Petrol, Manual, Silver, Only 85,000 Miles, Air Conditioning, Front Electric Windows, Power Steering, 12 Months MOT, 2 New Front Tyres, Very Very Clean Condition

£1,295 ono

St Neots
07973512433

VAUXHALL MERIVA LIFE CDTI

1.7ltr diesel, 2006, Blue, Saloon, 68632 mls, 10 mths MOT, VGC, SSH. Genuine reason for sale

£2,900 ono

01353 663987

Volkswagen

VOLKSWAGEN GOLF GTI TURBO 1.8ltr, 2002, Black, 5 Door Hatchback, 100500 mls, good cond. , 1 mths mot, FSH, A/C, alarm, alloys, CD, C/L, E/M, E/W, h/seats £1,950 ono Tel: 01223 833626 or 07801 810836

Cars Wanted

WE'LL BUY YOUR CAR OR VAN

STEP 1 Get your valuation
STEP 2 Receive and accept our offer — Your offer is valid for 5 days and we come to you.
STEP 3 Receive payment for your vehicle — Payment is by instant bank transfer or cash and there are no fees.

Telephone: 01223 785112 • 24/7
Email: info@webuyyourvan.com ©LW

We Want Your Old Car and Commercials
At East Anglia Salvage Ltd

- With or Without MOT
- Unwanted
- Damaged & non runners
- Sell your car safely
- Cash or bank transfer
- FREE Collection Service
- Motorbikes also wanted
- Collection within one hour
- Classic Cars
- We buy any car or van from £100 - 10,000
- We will beat any like for like quote

Thinking of trading in your car to a local dealer? CALL US FIRST! ©LW

Cambridge Office: 01223 839341
Royston Office: 01763 209237
Out of Hours: 07970 353227

CARS & VANS
WANTED FOR INSTANT PAYMENT
ANY AGE, ANY CONDITION
HIGH OR LOW MILES
INCLUDING CLASSICS.
£100 - £25K
01223 785114 ©LW

WE'LL BUY YOUR CAR OR VAN
Any Car! Any Condition!
CASH ON COLLECTION £100 - £10K
FAST FRIENDLY SERVICE Anytime 24/7
Get a Free Quote at
www.webuyyourcarforcash.co.uk or Call:
01223 480058 ©LW

A.A Wanted
Cars, vans, pick-ups, 4x4's, Caravans, Motor Homes
with or without MoT, cash paid on collection
Open 7 days a week
07748248637 ©LW

Cambridge Metal Recycling LTD
Specialists in Ferrous and Non Ferrous Metals
We pay anything from £100 to £500 for your old car to be collected at your door.
Cash on collection or bank transfer
ANY CAR WANTED
Same day collection available
DVLA Certificate of Destruction
CALL US NOW 01223 830309 ©LW

Cars Wanted

'WE BUY ANY CAR'
Also vans, trucks, motorhomes, caravans
£££ CASH £££
Within the hour anywhere
Very polite service
07919 176884 ©LW

CHARLTON RECYCLED AUTOPARTS
Fully Authorised End of Life Vehicle Treatment Facility - Licence number 75119B
We are the only authorised collector of abandoned vehicles for South Cambridgeshire, East Cambridgeshire & Fenland District Councils
We have a direct link to DVLA and can issue Certificates of Destruction electronically immediately.
WE PAY UP TO £250
for any scrap car and operate a free collection service.
Cambridge (01223) 832656 ©LW

Scrap your car with....
AR AUTOS
Best Prices Paid for any 2nd Hand Cars, Vans, 4x4s, etc.
Any model and condition
Call for Free Quotes and Collection.
Tel: 07462 773909 ©LW

CASH FOR CARS
MOT failures/non-runners
All vehicles viewed prior to cash offer.
DVLA paperwork completed
Tel: 01366 377009
07935 341717

SCRAP CARS WANTED AT W.SMITH
Est 1955
Linton, Cambridge
All makes and models wanted for breaking & recycling.
Free collection and free COD issued DVLA registered
WE PAY UP TO £250
BUYERS OF FERROUS & NON FERROUS METALS
Tel: 01223 891511 ©LW

Commercial Vehicles

VAUXHALL COMBO VAN

1.3 CDTI, 2010, 60 Reg, 77000 Miles, FSH, White, Bulkhead, £3600 plus VAT, t

£3,600

01223847324

ALL VEHICLES WANTED
• BEST PRICES
• LOCAL FAMILY RUN BUSINESS. ESTABLISHED FOR OVER 25 YEARS

Bridge End Road, Red Lodge, Suffolk, IP28 8LQ
01638 750413, 07748 745202 or 07917 406847
www.vehicledismantlersltd.co.uk

©LW

From £10.99 TO LIST ANY ITEM OVER £100
classiedmarketplace.co.uk

classified marketPLACE

in print, online and mobile • cambridge-news.co.uk/bookonline • 08444 068 674

FREE* to sell your items under £100 when booked online.

Just £10.99 for items over £100. Motors from just £27.50. *(Excludes Trade, Pets and Motors)

Motorcycles

All Motorcycles / Scooters Urgently Wanted For Cash!
Any condition/ any age.
From Mint Condition to Crashed, Damaged and Non Runners.
Absolutely anything considered.
Instant Cash paid on collection.
Tel: 07713 082982 / 01480 407754
BLACKCAT BIKES ©LW

Campers & Motor Homes

PEUGEOT COMPASS

2.2ltr, 2008, wht, 10000 mls, immac cond, 11 mths mot, FDSH, ABS

£8,450 ono

01208 808927

Sell your vehicle from **£27.50** when booked online

To sell your motor vehicle visit cambridge-news.co.uk/**bookonline**

classified motors

*When booked online

On the Road

cambridge-news.co.uk/bookonline
Private: 08444 068 674
Trade: 01223 434291

Car Accessories

BMW 17" alloys 17'' 5Spoke Star Design Alloys, Multi—function Steering Wheel, CD Player, Aux Input, Driving Home Lights, Driver's Infor Tel: 07720 207962 or 07720 207962

TOYOTA Corolla 1.6 GT / GTI wanted Toyota Corolla 1.6 GT GTI RWD Coupe/FWD any age condition high mileage mot failure non runners needing tlc welcom Tel: 07999 250260

Sell your vehicle from **£27.50** when booked online

To sell your motor vehicle visit cambridge-news.co.uk/**bookonline**

classified motors

*When booked online

It's free to sell your bike accessories under £100 cambridge-news.co.uk

For the Family

cambridge-news.co.uk/bookonline
Private: 08444 068 674
Trade: 01223 434291

Baby & Childrens Clothes

NEARLY NEW SALE! THIS SATURDAY 7th Feb @ Cambridge Regional College, CB4 2QT, 2pm—4pm COME ALONG AND GRAB A BARGAIN! www.babyandchildrensmarket.co.uk Tel: 07951 210250

BOYS Navy Blue S/S T—Shirt, with skull and bones print,(in Union Jack design),BRAND NEW,tags still on,size 10—11 years,great gift,St Ives, £4 Tel: 01480 395843

BOYS S/S Black Shirt, by RED HERRING at DEBENHAMS,tags still on,BRAND NEW,great gift,cool design,size 11 years,St Ives, £5 Tel: 01480 395843

BRAND NEW Boys Coat From NEXT, black,tags still on,BRAND NEW,trendy design,reinforced cuffs,showerproof,padded,for 11 yr old,St Ives, £20 Tel: 01480 395843

BRAND NEW,boys S/S Polo Shirt, tags still on,white and grey stripe,lovely t—shirt,size 9—10 years,great gift,St Ives, £4 Tel: 01480 395843

2 pack boys shorts,BRAND NEW, longer shorts,tags still on,1 print,1 plain,great gift,size 12—13 years,St Ives, £4 Tel: 01480 395843

BOYS Denim Jeans, great gift,trendy design,BRAND NEW,tags still on,size 11—12 years,St Ives, £5 Tel: 01480 395843

BOYS Beige Shorts, BRAND NEW,tags still on,lovely design,size 11—12 years,great gift,St Ives, £5 Tel: 01480 395843

BOYS 2 pack of pyjamas, BRAND NEW and unopened,great gift,for a size 11—12 year old,St Ives, £6 Tel: 01480 395843

BOYS Navy Shorts With Print, BRAND NEW,tags still on,trendy design,size 10—11 years,great gift,St Ives, £5 Tel: 01480 395843

BOYS Black Jacket, by Flipback,as new,only worn a few times,great bargain,cosy and warm,size 9—10 years,St Ives, £7 Tel: 01480 395843

BOYS Khaki Trousers from NEXT, BRAND NEW,tags still on,great gift,lovely design,size 11 years,St Ives, £7 Tel: 01480 395843

BOYS shorts,2 pack, BRAND NEW,longer shorts,tags still on,1 print, 1plain,size 13—14 years,great gift,St Ives, £4 Tel: 01480 395843

KHAKI Trousers For A Boy, BRAND NEW,tags still on,lovely design,size 10 years,great gift,St Ives, £5 Tel: 01480 395843

PACK Of 3 Boys L/S T/Shirts, BRAND NEW,tags still on,great bargain,size 11 years,great gift,St Ives, £5 Tel: 01480 395843

BUY&SELL ONLINE

Baby & Nursery Equipment

NEARLY NEW SALE !! THIS SATURDAY 7th Feb @ Cambridge Regional College, CB4 2QT — 2pm—4pm. PARENTS SAVE A FORTUNE! £1, Kids FREE! Tel: 07951 210250

HUMPREY'S Corner Cup, BRAND NEW,beautiful mini ceramic mug,very cute,lovely christening,or newborn gift,comes boxed,St Ives, £4 Tel: 01480 395843

BABY ITEMS Cot £25; High chair £15; Changing mat £5; Duplo bricks £10; Toys various £10. All in v.g.c. Tel: 01223 207644

CHILD safety gates 2x 'Baby Dan' Wooden Safety Gates, wall fixing, adjustable width. £15 each. Tel: 01440 783132

CHILD Items Maxi—Cosi car seat and folding travel cot with booster mattress £35 Tele 01638720673 £35 Tel: 01638 720673

HIGH Chair Folding High —chair, metal frame, plastic seat and tray. £10 Tel: 01440 783132

Child Safety

LINDAM stair gate With extension. Good condition. Only used for grandchildren £10 Tel: 01223 295213

Bicycles & Accessories

MEN'S Bike Raleigh Kandara. 19 inch frame. Green and black. Needs new saddle. £40 Tel: 01223 420861

MEN'S / Teenagers' Bike Raleigh. 18 inch frame. Black. Needs some attention. £20 ono Tel: 01223 420861

BICYCLE gents red bike gc needs slight attention.with basket £25 ono Tel: 01223 294755

GIRLS' / Teenagers' Bike 17.5 inch frame. Pink. £20 ono Tel: 01223 420861

BOOK ONLINE
classifiedmarketplace.co.uk

Books, Magazines & Videos

BOOK FOR SALE 'The Childhood Collection' large hardback storybook. Ten complete picture classics. Good Condition. Retail £19.99 £5 ono Tel: 01480 43726

BOOKS FOR SALE 15 Dick King—Smith books inc Animal Stories and the 'Sophie' series. Well read and some worn (Sophie books) . £5 Tel: 01480 437262

Clothes for Her

CLOTHES for sale green shirt next 16 £2,boys navy anorak £10,boys black jacket £15,boys navy jacket £10,32r next slimfit jeans £10 Tel: 01954 202605 or 07764 178768

LADIES lightweight jackets (2) Designer names: Artigiano & Cotswold Collections, unworn, size 14. Colours: Cream, peach. £25 each or £45 for both. Tel: 07941 871536

MEN'S Waterproof Jacket Columbia waterproof, breathable, fully seam—sealed outdoor grey jacket with concealed hood. Medium. Good condition. £18 Tel: 01223 420861

CLOTHES for sale hooded check shirt £10,grey chino skinnys £8 green linen shirt £5,red linen shirt £5,greyblue stretch skinny jeans34£6

DRESS FOR SALE 'Coast' sleeveless size 16 long dress in cerise, pleated, v neck , worn only once . Excellent condition. £50 ono Tel: 01480 437262

LADIES WINTER PADDED COAT CARAMEL COLOUR, 3/4 LENGTH, FLEECE LINED HOOD. ZIP FASTENING, AND TOGGLES. SIZE 14 (AS NEW) £25 Tel: 07941 871536

LADIES 3/4 length jacket. Size 14, wool mix, light brown leopard print in brand new condition. (Helene Berman). Over £200 new, selling for £50 Tel: 07941 871536

LADIES black velvet jacket quilted effect, with embossed silver buttons. Size 14. Highest quality, bought in Austria. Brand new condition. £50 Tel: 07941 871536

MANS Leather Jacket Mans designer black leather jacket.Warm silk quilted lining XL 42—44ins. In excellent condition. £30 Tel: 07899 925537

LADIES black leather jacket, with a belt,size is medium,lovely soft leather,great gift,St Ives, £25 Tel: 01480 395843

MANS Designer Leather Jacket Gents leather jacket black designer leather in excellent condition.Warm quilted lining 42—44 ins. £30

MEN'S Dressing Gown,black, BRAND NEW,still in package,size S—M,St Ives, £5 Tel: 01480 395843

Fashion

KEEP extra warm this winter Suede and faux fur, ladies jacket.Size 10, Never worn, now find its too small,Cost sale £89—99 From John Lewis £39 Tel: 01223 211268

cambridge-news.co.uk

Fashion

GREY leather Ankle Boots, high heeled,by BERTIE,size 7,worn twice,was £110,very nice boots,great gift,St Ives, £25 Tel: 01480 395843

GREY wedge slip on shoe, bought from Cyprus,fabric made,size 6,very comfy and trendy shoe,only worn twice,great bargain,St Ives, £5 Tel: 01480 395843

Legal Services

Inheritance

Local, affordable, fixed fee legal services.
Arrange a free no obligation home visit to discuss:-

- Making your Will
- Arranging a Lasting Power of Attorney
- Estate & Inheritance Tax planning
- Care Fees Planning • Probate

For more information, or to arrange your daytime or evening home visit, please call your local office.
218 Cherry Hinton Road, Cambridge T: 01223 795050
17 Market Street, Ely T: 01353 723106
WE COVER THE WHOLE OF EAST ANGLIA & ESSEX
www.inheritancewills.co.uk
Welcome to peace of mind… ©LW

Mobility

MOBILITY RECLINER CHAIR

Six months old. Very good condition. Originally cost £625 will accept;

£225 ono

01638 744091

Toys & Games

BIG top circus tent for sale New, in unopened box. For ages 3+. Approx. 120cm high, 80cm in diameter. CB4 3LS, weekday evenings. Price £10 Tel: 07477 654734

100 Classic Story Book, lovely thick book,as new,great gift,St Ives, £3 Tel: 01480 395843

Watches & Jewellery

CARTIER VINTAGE "TANK" WATCH

with box and lifetime guarantee, can be seen working. Genuine reason for sale

£1,300

01353 615230

Newspapers & Magazines

GARDENING MAGAZINES FOR FREE Copies of ' Gardeners World' and The Garden' magazine in excellent condition.2 boxes in total.Just need collecting. £0 Tel: 01480 437262

FREE in print, online and mobile **LISTINGS**

BOOK ONLINE
cambridge-news.co.uk/**bookonline**

Mind, Body & Soul
cambridge-news.co.uk/bookonline
Private: 08444 068 674
Trade: 01223 434291

Disability

Riser Recliner Chairs
1/2 Recommended Retail Price

Mobility Solutions Tel: 01638 717798

Contact Mobility Solutions **01638 717798** for Details

Mobility Solutions, 29 James Carter Rd, Mildenhall, Suolk, IP28 7DE ©LW

Disability

STAIRLIFTS
STAIRLIFTS FULLY FITTED £1395.00
SECONDHAND FROM £795.00

MOBILITY SCOOTERS FROM £395
ADJUSTABLE BEDS, WALKING AIDS
RISE & RECLINE CHAIRS FROM £595
WHEELCHAIRS
BATHLIFTS, SMALL AIDS
BEEMOBILE 01223 246425 ©LW

CAMBRIDGE MOBILITY
Wheelchairs, scooters, bath/kitchen aids, recliner chairs, sales and service.

Tel: 01223 830084
Unit 11, South Cambs Business Park, Babraham Road, Sawston, CB2 4JH. ©LW

FROM **£10.99** TO SELL ANY ITEM OVER £100
classified market PLACE

ZERO COMMISSION

Equestrian
cambridge-news.co.uk/bookonline
Private: 08444 068 674
Trade: 01223 434291

Horses, Ponies & Riding

COTTENHAM races, Saturday 7th February. Admission Adults £13. Children and cars free. First race 12 noon.

FREE in print, online and mobile **LISTINGS**

FREE
Valentine's Messages

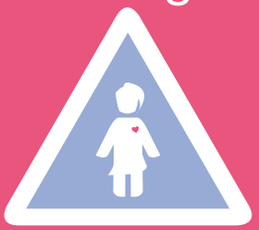

WARNING
Don't forget her!
Book now
cambridge-news.co.uk/**bookonline**
Messages must be booked by Wednesday 11th February

Home

cambridge-news.co.uk/bookonline
Private: 08444 068 674
Trade: 01223 434291

Articles Wanted

Pete's Music
Buy and Sell
LP's, Single & CD's. Folk, Indie, Rap, Hip-Hop, Northern Soul, Rock, Blues, Jazz & Punk. Cash paid for single items or complete collections. Cambridge Market Every Thursday, Friday and Saturday.
01223 870955
07857 854377
w: www.petesmusic.co.uk
e: info@petesmusic.co.uk

Cambridge Resale
Buy and Sell Kitchen Appliances, Hi-Fi, Power Tools, Bikes and most electricals
190-192 Mill Road
Tel: 01223 210703
www.cambridgeresale.co.uk
sales@cambridgeresale.co.uk ©LW

CASH PAID
For vinyl records,
will collect.
Tel:
07593 695418

WANTED
1960s Furniture
Sideboards, Chest of Drawers, Tables, Mirrors and others considered
Fair prices paid
Tel: 07944 533759

BOWES&CO Pay cash! £5—50,000 for Jewellery, Prestige Watches, Coins, Medals, All Silver Items, Antiques, Collectables, Musical instruments, all Items of value considered for purchase or pawnbroking loans, registered Pawnbrokers commission agents valuers. 55 Burleigh Street Cambridge. Polite and considerate service, free genuine advice. Parking Available by request Tel 01223 360287 www.bowesandco.co.uk

3for1 Advertising
cambridge-news.co.uk
classifiedmarketplace.co.uk

Audio Equipment

RECORD player & tape deck Free standing stereo with record deck & tape player. Sanyo speakers, glass fronted & 5 boxes of records. £50 ono Tel: 01638 577515

Beds, Bedding, Bedrooms

DOUBLE ORTHOPAEDIC MATTRESS
Excellent condition, buyer to collect
£50
01354 638470

BED Rest Assured single divan bed with 2 storage drawers. Guest bed, so base and mattress in excellent condition. £50 Tel: 01223 420861

DOUBLE sofa bed brand new double sofa bed never been used.excellent condition £75 ovno Tel: 01223 294755

SINGLE floral Matress Reasonable condition. 172cmx 92cmx20cm . in cambridge. 07871680822 £3 ono Tel: 07871 680822

SMALL double bed Drawers in base, mattress in good condition. Blue. Isleham area. £50 Tel: 07956 466554

WHITE,WARDROBE Mirror door, single good condition,top shelve. £20 Tel: 01223 211268

cambridge-news.co.uk

Carpets & Rugs

CUT-PRICE CARPETS
The Small Shop with Big Savings
cutpricecarpets@hotmail.co.uk
Carpets beds and rugs
Fitting arranged, home selection
Free estimates
We can beat any quote!
Mon-Fri 9:00-4:00pm
Sat-Sun 10:00-3:00pm
Open 7 Days a week
175 Mill Road, Cambridge CB1 3AN
Tel: 01223 210337
Special Offer Or Bust! ©LW

Cine Cameras & Projectors

PROJECTOR Screen Deluxe Reflecta Screen 1m x 1m in excellent condition £30 Tel: 01223 871354

Photography

NIKON Coolpix4500 In original box with accessories £60 Eagle—Eye OpticZoom x5 with 4500 adapter and mount £30. No offers. Buyer collects. Tel: 01954 782407

PANASONIC Lens adapter for Lumix FZ28 with Olympus 1.7 tele—converter lens. No offers. Buyer to collect. £50 Tel: 01954 782407

PANASONIC Lumix FZ28 digital bridge camera in original box with accessories. No offers. Buyer to collect. £60 Tel: 01954 782407

Computer Accessories

COMPUTER keyboard (Logitech) — good condition £5 Tel: 07941 871536

Games Consoles & Games

NINTENDO DS GAMES 2 Nintendo DS games : 'America's Next Top Model' & 'Imagine Babies'. Both in very good condition. £5 Tel: 01480 437262

Dining Furniture

OFFERS
OLD CHARM OAK DINING TABLE
Solid Oak, Lyre end Refectory style Dining Table and 6 Wheel back Chairs. Original Old Charm by Wood Bros and in excellent condition. Size 60 in X 32 in. Cost new today would be well over £ 2000. Realistic offers over £500 please.
Gamlingay
07712 405365

BONE China Duchess Willow pattern thin bone china with fluted gold rim. Eight 8 piece settings. Cost over £400 £100 Tel: 01223 293985

PINE Table & 6 matching chairs 5X 3 feet table, solid pine, with six pine chairs Well used but good condition. Isleham area. £100 Tel: 07956 466554

TEAK Extending Dining Table Solid wood oval dining table 4'6"extends to 7'6" and 4 matching chairs. Excellent condition £100 Tel: 01353 610324

MIRROR Wall mirror with fancy gilt frame. 420W x 620L (mm). Good condition. St. Neots £14 Tel: 07525 095015

FREE LISTINGS

DIY & Tools

BOSCH PST 50—E Jig saw 240VAC. Working order plus accessories. St. Neots £10 Tel: 07525 095015

DRAWER ball bearing slides 1pair 315L x 25Wmm £5. 1pair260L x 25Wmm £5. St. Neots £5 Tel: 07525 095015

HAMMER drill 550W Hammer drill, 13mm Dia drill. Good condition. St. Neots £8 Tel: 07525 095015

HINGES Stainless steel. all 1.1/4" wide x 16", 12.3/4", 11" , 8" , 7", (5 pcs) job lot. St. Neots £15 Tel: 07525 095015

PLANER Bosch electric planer.PHO 100, 82mm wide, 450W/230V. St. Neots £18 Tel: 07525 095015

SANDER Black & Decker electric sander. 65mm Wide belt. Working order. St. Neots £10 Tel: 07525 095015

STORAGE bins Euro storage bins 450w x 700L x 350D (mm) 7 pieces. £7 each. St. Neots. £7 Tel: 07525 095015

TEE hinges Gate/door tee hinges. 2 pair available. Black finish. 455mm Length. St. Neots £10 Tel: 07525 095015

TRESTLES Telescopic trestles (pair) Draper BT/2 685 x 810 x 1300mm. Exc condition.St. Neots £20 Tel: 07525 095015

BOSCH orbital sander Model GEX 125AC. V.G.C. St. Neots £15 Tel: 07525 095015

HAND Scythe Sharp, clean & robust. St. Neots. £12 Tel: 07525 095015

ORBITAL Sander 135W/230VAC. 185L x 90W. As new. St. Neots £8 Tel: 07525 095015

WOOD Planar Record No. 4 . Sharp & clean.St. Neots £10 Tel: 07525 095015

DVD Players

BLUERAY Player Phillips CD/DVD with remote in good condition. Matrix Reloaded disc included. £20 Tel: 01223 293985

Flooring & Floor Tiles

LUXURY vinyl flooring planks (Camaro — white limed oak). 24 planks, each 15.24 cm x 91.44 cm) Brand new, in unopened box. (Retail at £52) £35 Tel: 07941 871536

Flooring & Floor Tiles

PERGO laminate flooring planks Blue/grey wood effect. 7 planks each 15 cm x 119 cm + approx. 25 planks of varying lengths. Ideal for utility room etc £50 Tel: 07941 871536

Home Appliances

OFFERS
HOTPOINT GAS DOUBLE OVEN COOKER WITH TIMER
White, 60cm wide, Good Condition & clean.
4 years old. Works well. Glass cover to Gas Hob. Top oven & grill 23 litres volume. Main oven 59 litres volume with 2 shelves. Stay clean liners to sides of both ovens. £180 Ono
Soham
07956 466554

HOT AIR CLOTHES DRYER
Fully automated and temperature controlled, as new, only used a few times, excellent condition, buyer to collect .
£60
01354 638470

SEBO VACUUM CLEANER KOMFORT K1 CYLINDER.
Hardly used. Retail price £189. Buyer to collect.
£105
01799 522858

DESK lamp Angle poise. As new. St. Neots. £5 Tel: 07525 095015

HOUSEHOLD dry Buddie nearly new £20 Tel: 01638 664665

3for1 Advertising

Household Miscellaneous

SALT
25 kg bags
£7.99 inc VAT
collection only
WATERTIGHT
Unit 7 Bramley Rd
St Ives
01480 498177
&
Unit 8a Stonehill
Stukeley Meadows Ind Est
Huntingdon
01480 458908 ©LW

Household Miscellaneous

LOGS
For Fire wood.
Two size loads.
Tel: 01223 240396 ©LW

LAURA ASHLEY OVERMANTEL MIRRORS
1 x Patricia (gold-coloured) £140.
1 x Standard (gold-coloured) £60
Very good condition
07939 072904

CURTAINS for sale blue curtains 64x73 brand new £15, blue tab top with tractor on 66x45 £10 blue check 40x56 £10,green blue 48x52 £20 £20 Tel: 01954 202605 or 07764 178768

ROYAL SELANGOR chessPawn ORC Lord Of The Rings Lotr Royal Selangor chess pewter Pawn Orc —in box, Excellent condition St Neots area £50 ovno Tel: 07534 710813

RYL SELANGOR SHOTGLASS GANDALF Lord Of The Rings Lotr Royal Selangor pewter Shot Glass Gandalf Excellent condition —in box, —in box, St Neots area £50 Tel: 07534 710813

SELANGOR SHOTGLASS GALADRIEL Lord Of The Rings Lotr Royal Selangor —in box, pewter Shot Glass GALADRIEL St Neots area Excellent condition £50 Tel: 07534 710813

SELANGOR SHOTGLASS ARAGORN Lord Of The Rings Lotr Royal Selangor —in box, pewter Shot Glass ARAGORN St Neots area Excellent condition £50 Tel: 07534 710813

CLAUD butler mountain bike. As new, red with 21 gears, white wall tyres, disc brakes, cover, pump, lock in good condition. st ives. Tel: 07791 034695

CUTLERY Viners wooden canteen of Bead pattern, EPNS cutlery. 44 pieces: 6 place settings and 2 serving spoons. VGC. £35 ono Tel: 01223 420861

ELECTRIC mini oven Black for kitchen worktop has time temp and power settings easy to use cooks well. st ives. £15 Tel: 07791 034695

GAS Fire Inset Magiglo Premos 18" inset gas fire in very good condition. Further details can be seen on Magiglo web site. £25 ono Tel: 01954 260600

MUSIC CENTRE bought early 1980's, little used, Tuner Luxman T215L, 2 speakers, cassette deck, amplifier, all with manuals. £30 ono Tel: 01223 324374

ROYAL SELANGOR SHOTGLASS ORC Lord Of The Rings Lotr Royal Selangor pewter Shot Glass ORC St Neots area Excellent condition £50 Tel: 07534 710813

SHED garage storage clearance We will clear your shed garage or storage unit or space for free give us a call all so any small rooms. Tel: 01223 842507

UNDER water phone protector Plastic phone protector lifeboats, with strap,seals in three places, ideal for boaters do not lose your phone.st ives. £6 Tel: 07791 034695

ARROW heavy duty stapler Heavy duty stapler, carpets, vinyl, leather flooring and other use, diy etc. st ives. £20 Tel: 07791 034695

ASSORTMENT of fenders Mainly white used, includes bow fender, for cruiser etc.st ives. £10 Tel: 07791 034695

CHAIN 2.8m length steel chain.links measure 30L x 20W x 4mm diamond. St. Neots £5 Tel: 07525 095015

Household Miscellaneous

COFFEE CUP SET FOR SALE Set of 6 coffee cups and saucers with stand.Excellent condition. £3 ono Tel: 01480 437262

COMPACT de humidifier Small home base model, for small room, boat ,caravan 240volt operation. st ives. £18 Tel: 07791 034695

CURTAIN TRACK Cord Open/Close, Extendible 122 cm to 214 cm. Qty. 2. Each £5 Tel: 01440 705519

ELECTRIC Sander Small hand held one third sander, with case and some sanding plates. st ives. £10 Tel: 07791 034695

FLUES. SELKIRK twin wall used flue pipes, various lengths and fittings. Prices from £1 and by negotiation. Tel 01954 251105.

GENTS RALEIGH CYCLE black, 3—speed, 2 new tyres, just serviced, good condition. £45 Tel: 01638 780385

HEART Shaped Pillow, red,with white hearts on,great gift for Valentines Day,£4 each,or 3 for £10,St Ives, £4 Tel: 01480 395843

HIGH BACK SWIVEL BLACK CHAIR Ideal for office use.5 casters on centre shaft. Adjustable seat lever. Arms £12 ovno Tel: 01440 730023

HIGH BACK SWIVEL BLACK CHAIR Ideal for office use.5 casters on centre shaft. Adjustable seat lever. Arms £12 ovno Tel: 01440 730023

ICE cream maker Magimix Le Glacier 1.5 Litre Ice Cream and Sorbet Maker in good condition. £30 Tel: 07941 871536

LADIES MOUNTAIN BIKE Raleigh, purple & silver, 10 gears, just serviced, very good condition. £45 Tel: 01638 780385

'PURE VEGETARIAN' COOKBOOK by Paul Gayler (£22.50 new — selling for £8 — never used) £8 Tel: 07941 871536

SLOW cooker 3 litre 3 heat settings stainless steel finish New condition collect in Willingham £7 Tel: 01954 260494

SOLID Brass Long Companion Set Poker, Shovel and Tongs complete with Two Dog Stands. £45 Tel: 01223 211165

SOLID Brass Companion Set Poker, Shovel and Tongs complete with Two Dog Stands £45 Tel: 01223 211165

SUNRISE Services — East Anglia Cleaning, Landscaping, Man/Van, Ground Maintenance & Home Help Tel: 01842 827262

WHALE flipper mk4 sink pump As new, for water supply/pump over sink cabin cruiser. st ives. £20 Tel: 07791 034695

BED LINEN & TOWLES large bag, various sizes, VGC. £8 Tel: 01223 324374

CUTLERY & CROCKERY various cutlery sets and crockery, VGC. £8 Tel: 01223 324374

JENGA board game New from argos, unopened as new.st ives. £10 Tel: 07791 034695

ROLLER BLIND Pale Blue, W 114 cm x D 160 cm. £5 Tel: 01440 705519

VENETIAN BLIND Purple, W 121 cm x D 153 cm. £5 Tel: 01440 705519

WORK boots Steel cap. Size 10 as new. St. Neots £10 Tel: 07525 095015

ELECTRIC KETTLE little used. £3 Tel: 01223 324374

LADDER Aluminium, One Section, 4 mtr. V.G.C. £25 Tel: 01440 705519

Kitchen Electrical Appliances

DE Lux Ice Cream maker Fantastic christmas present,MAGIMIX GLACIER 1.5 NEVER USED,UNWANTED GIFT ,BOXED WITH INSTRUCTIONS, £50 Tel: 01223 211268

BUILT in oven and hob Very good condition, hob and electric fan assisted oven, recent model, delivery poss. £75 Tel: 01353 721848 or 07967 196974

Kitchen Electrical Appliances

FRIDGE. BUSH under counter fridge 115L, 8 months old. Unwanted, as new. A + energy rated. £97. Tel 01954 251105.

WASHING machine Great condition, recent model, delivery possible £75 Tel: 01353 721848 or 07866 855286

BEKO Undercounter Fridge Fairly new condition. Collection Only Newmarket. £75 ovno

FREE TO LIST ANY ITEM BELOW £100 ONLINE

Lighting

FLO TUBES 58w, 5ft, weather proofed, in/out plug and socket, x 10 for £100 Tel: 07860 417176

Lounge & Conservatory Furniture

KYOTO FUTON 3 SEAT SOFA BED

Kyoto Nashville Futon Sofa Bed. Excellent condition. Rubber wood frame & supreme comfort mattress. Red/cream pattern.
£150 ovno
Cottenham 01954 252958 or 07728 535073

DOUBLE Sofa Bed Double sofa bed. Excellent condition. Storage under. Blue/yellow/white checked. 2 matching cushions. Lift click £80 ovno Tel: 01954 252958 or 07728 535073

2 seater sofa and 1 chair, modern fabric design, colour mink. Excellent condition. £100 Tel: 01480 403290

Lounge & Conservatory Furniture

STUDY table good condition, missing a drawer.71cm height x 100x50.07871680822. in cambridge £5 ono Tel: 07871 680822

SMALL coffee, work table 50cmx50cm.£2. in cambridge £2 Tel: 07871 680822

TV Stand Black TV stand, good condition, two shelves, £15 Tel: 01223 211268

Mobile Phones

BIG button mobile phone (Amplicomms) — suitable for older person. Charger included. Sim card required. £50 new (hardly used). Selling for £25 Tel: 07941 871536

Records, Tapes, CDs & DVDs

CHILDRENS DVDS 13 DVDS INC RANGO,SHALL SOLDIERS, OPEN SEASON 2.SPEED RACER,AIR BUDDIES,DIARY OF A WIMPY KID. EXCELLENT CONDITION. £10 ono Tel: 01480 437262

CD'S FOR SALE 7 CD'S INC EVANESCENE, KYLIE,BLUE,HIGH SCHOOL MUSICAL AND STEPS.EXCELLENT CONDITION. £5 Tel: 01480 437262

GREEN DAY DVD AND CD LIVE CONCERT NEW DVD AND CD ALL THERE HITS AND MORE BOXED SET £10 Tel: 07585 527340

LEARN TO Drive.DVDs Official DS Complete Practical and Theory Test Kit,Two DVD, £18 Tel: 01223 211268

Building Materials

DOUBLE glazing 4mm double glazed unit with 6mm gap to fit Howden's Richmond door. surplus to requirements £50 ono Tel: 01223 277631

PLYWOOD Plywood (sterling) OSB. 1240 x 2400 x 11mm. Three pieces. £12 each. St. Neots £12 Tel: 07525 095015

PLYWOOD Plywood (sterling) OSB. 1240 x 2400 18mm. Three pieces £15each. St. Neots £15 Tel: 07525 095015

POLISHER Kinzo polisher. Body work, 240VAC, 120W,230mm Dia. St. Neots £5 Tel: 07525 095015

ZERO COMMISSION

FREE
Valentine's Messages

WARNING
Don't forget him!
Book now
cambridge-news.co.uk/**bookonline**
Messages must be booked by Wednesday 11th February

Turn your unwanted items into cash via text in three simple steps!

1. ***Start your text with NEWS followed by a space***
2. ***Enter your advert details comprising of no more than 20 words.***
   (no need to include your telephone number, unless it is different to the one you are texting from)
3. ***Send your text to 84915***

Your advert will appear in the next available edition and online at www.cambridge-news.co.uk

Adverts charged at £1.50 per text plus your standard message rate. Offer limited to private advertisements under the value of £100 only. Texts sent for advertisements over the value of £100 will not appear but may still be charged. All advertisements are subject to approval.

Service Directory

Trade: 01223 434291

Aerial & Satellite Services

TV AERIALS SATELLITE & HOME CINEMA
AUTHORISED INSTALLER
0800 917 41 49
07903 187 837
FREE ESTIMATES
www.DWS-LTD.CO.UK

Education & Tuition

CHEMISTRY TUITION
& revision, GCSE, AS & A2 level by qualified graduate.
Tel: 07547 691062

Building Services

ALL in ONE
Building Service Ltd
Telephone:
(01638) 741125
07985 574777
Zoar Baptist Chapel, Swaffham Prior
Cambridgeshire, CB25 0HX

- Loft conversions and extensions
- Renovations and alterations
- Plastering: and tiling
- All aspects of Carpenhy
- Kitchen fits
- Part P
- Free advice and quotation
- Insurance work undertaken

VISION CONSTRUCTION CAMBRIDGE LTD
Extension and loft conversion specialists

- All aspects of carpentry
- Kitchens and bathrooms
- Structural works
- Plastering and tiling
- New builds

01954 583145
info@visioncambridge.co.uk
www.visioncambridge.co.uk

J PENN
BUILDING SERVICES
•Kitchens/Bathrooms
•Plumbing •Carpentry
•Painting & Decorating
All property maintenance undertaken.
No job too small.
Tel: 01638 507368
Mob: 07952 431512

Carpentry & Joinery

CARPENTER. Doors, kitchens, wardrobes, flooring, windows, fences etc. Call Jonathan Westwood: 07855 510042 or 01223 470102

Building Plans & Surveys

DRAWINGS Prepared for planning and building regulations applications. Complete Service. Free advice. Tel: 01223 513302 or 07970 065449.

EXTENSIONS conversions, drawings for planning and building regs, free advice. Tel: 01353 727000.

FREE in print, online and mobile **LISTINGS**

Computer Service, Repair/Upgrade

A COMPUTER PROBLEM?
PC + Laptop Repairs, Upgrades, Installations, Broadband, Wireless Networking, Data Recovery, Fixed onsite
Microsoft Certified Engineers
Immediate callout
NO FIX - NO FEE
☎ 07984 795 327

Curtains & Blinds

Easton Blinds and Curtains
Custom made soft furnishings in Cambridgeshire
Beautiful handmade curtains, roman blinds and loose covers to your specification
www.eastonblindsandcurtains.co.uk
M: +447717 058849

Make a **Speedy Sale**
classified marketPLACE

Education & Tuition

Spanish
lessons by qualified native teacher, grammar/ conversation, all levels.
Tel: 07919 082720

HOME tuition—Cambridge Education and Training. 100s of private tutors. www.cetcambridge.co.uk Tel: 01487 812628.

FREE TO LIST ANY ITEM BELOW £100 **ONLINE**

Electricians

NEED AN ELECTRICIAN?
To change broken sockets, put up those new lights, do a complete rewire or in need of a certification?
We are a Father and Daughter team
30 years experience
Hold enhance certificates
Call **Gareth** on:
01223 781996 • 07770 388608
Or email: **bgselecltd@btinternet.com**

QUALIFIED Electrician, retired, able to do small jobs, extra socket, lights, etc. Tel: 01353 777851/ 07541 044714.

ELECTRICIAN. No job too big or small. Tel: Ian 01223 237324/ 07710 746295.

classified marketPLACE
cambridge-news.co.uk/bookonline

Fascias, Soffits & Guttering

AREA CLADDING LTD
Finlock Concrete
Gutter Removal
UPVc FASCIA - SOFFIT & GUTTER INSTALLERS
CAMBRIDGE
01223 242308
Mob: 07860 671879

GUTTERS
Cleared, Serviced & Repaired
Free quote 7days
Friendly service
Call Francis
01223 832326
07984 055460

classiedmarketplace.co.uk

Fireplaces

WARD SOLUTIONS Ltd
Wood Burning Stove Specialists
for the professional installation wood burning stoves
Please call for a free local no obligation quote:
0800 3579291 or 07735 019880
info@wardsolutions.co.uk

General Maintenance

CB PROPERTY MAINTENANCE

- All roof work • Guttering & Fascias
- Brickwork • Carpentry • Rendering
- Plastering • Painting & Decorating

Free quotes call 01638 778026
cbpropertymaintenance.co.uk

PROPERTY MAINTENANCE
LOCAL MAN, NO JOB TOO SMALL

- *Plastering*
- *Tiling*
- *Painting & Decorating*
- *Repairs*
- *Kitchens Fitted*
- *Help with D.I.Y.*

Call John on Mobile
07752 374707

BUY&SELL ONLINE

Advertise today, **CASH** tomorrow
classified marketPLACE

Glazing & Glass

RBF.GLAZING.
Roy Farrell - Domestic Glazier 30 yrs Experience
*** MISTED & BROKEN DOUBLE ***
*** GLAZED UNITS REPLACED ***
* Handles, Hinges, Locks, Gaskets, Replaced.*
* Conservatory Repairs & Polycarbonate Roofing *
* Cat & Dog Flaps Fitted * * Single Glazing *
* Secondary Glazing Systems *
*** FREE ESTIMATES ***
TEL/FAX 01353 - 720402
www.rbfglazing.co.uk

Handypersons

COLIN DUNN
Handyman
No job too small

- Carpentry
- Plumbing
- Gardening
- Decorating
- General Maintenance
- Free Quotes

01638 661867
07950 895574

House Clearance

MAN + VAN

- Waste clearances
- House moves
- eBay collection
- Small jobs

Call Richie on
07540 269717
01353 725112

Gas & Heating

Acratech
Domestic Gas Servicing, Repair and Installations
Landlord Certificates, Gas Safety Checks
Heating and Plumbing
Solar Installations
Phone: 01638 742998
Email: plumber@acratech.co.uk

Man & Van

MAN with van, removals, house/ garage clearance, ideal for small jobs. Tel: 07990 781969 or 01223 420409.

Painting & Decorating

ABOUT TO DECORATE?
FREE ESTIMATES
All interior and exterior work, wallpaper & tiling.
For a professional service with 35 years experience call Ray on:
☎ 07957 963235
☎ 01223 357594
www.raydecorators.co.uk

House Clearance

ABSOLUTE
house, shed, garden clearance, man & van.
Est 1948.
Geoff Steel
07775 785246/ 01223 845553

HOUSE CLEARANCE all removals, house/ garage clearance, ideal for small jobs. Tel: 07990 781969 or 01223 420409.

CHRIS JONES
Painting & Decorating
Interior & Exterior
City & Guilds Qualified
For free quote call:
01353 968962
07516 084162
www.cjpds.co.uk

Dan Bailey
Decorating services
Free estimates with all work guaranteed
No job too big or small
25 years experience
07798 711472

FREE LISTINGS
cambridge-news.co.uk/**bookonline**

Plastering

Impeccable Plastering
Boarding. Plastering.
Patchwork. Dry lining.
Rendering. Decorating.
07770282028
01763 208422
City & Guilds Qualified
E-mail danrodstokes@icloud.com

Armstrong & Lee
We Provide a High Quality Plastering Service in Cambridgeshire
We work in perfect synchronicity with:
Conservation projects • Renovations • Extensions • New builds and more
Just some of the services we provide are:
General plastering finish • Over plastering to existing surfaces • Structural repairs • Listed buildings with traditional services
Charles Lee. Tel: **01763 274463** / Mob: **07850 905959**
Email: **charles@buildingonreputation.co.uk**
Web: **www.theperfectwall.co.uk**

Removals & Storage

Fenland Removal Services
No job too small!

- Removals
- Students
- Moves
- House & Waste Clearance
- Packing Service
- Uniformed Staff
- Fully Insured

Free Quotes Call:
01353 968629 - 0800 9998629 - 07864815152
enquiry@fenlandremovalservice.co.uk
www.fenlandremovalservices.co.uk

ATRANSMOVE
Single Items, full moves and storage.
Call free:
01763 226002
01440 344550
07980 493594
www.atransmove.co.uk

1ST 2 MOVE Removals and Storage. From single items to full house removals. Nationwide coverage. Fully Insured. 40 years experience. Won't be beaten on price. For a free quotation, please call:Tel: 01945 774497 Mob: 07958 393905

A REMOVAL SERVICE to rely on. All your packing material supplied. competitive prices. Call: 01223 570234 anytime. Now CPC approved.

REMOVAL SERVICES man with van, house/ garage clearance, ideal for small jobs. Tel: 07990 781969 or 01223 420409.

Roofing

ASH ROOFING REPAIRS
Slipped Slates, Chimney Pointing
Re-Roofs, Flat Roofs
Upvc fascias & soffits, Guttering
Five year free maintenance guarantee
01223 640551 / 07917 662159
Unit 106 Station Yard, Histon, CB24 9LF

Lodge Roofing
The Roofing Specialists
14a Depot Road, Newmarket
01638 561261
ALL ROOFING WORKS UNDERTAKEN
FLAT ROOFING SPECIALISTS

M & G Roofing
All aspects of roofing undertaken. All repairs, guttering. All work guaranteed.
Please call Mark for a free estimate
Tel: **01353 669109**
Mob: **07808 210819**
Cover all areas

FREE TO LIST ANY ITEM BELOW £100* *when booked online
classified market PLACE

Windows & Doors

Cambridgeshire Double Glazing Repairs
Repairs to all double glazing

- Hinges
- Broken seal units
- Misted units
- Lock's, Handles etc.

Local engineer, Free Est, Competitive
Contact Micheal on **07729 366 135**
Helping you, make your windows, as good as New!

Garden
cambridge-news.co.uk/bookonline
Private: 08444 068 674
Trade: 01223 434291

Fencing, Gates & Trellis

M & G Fencing
All fencing including repairs, gates, sheds, shed bases and patios.
For free estimates
Mob: 07808 210819
Tel: 01353 669109

Garden & Outdoor Services

IAN'S GARDEN SERVICES
MINI DIGGER + DRIVER HIRE
SMALL GROUNDWORKS
RUBBISH CLEARANCE,
GRASS CUTTING, TURFING,
HEDGE TRIMMING
FREE QUOTES
FULLY LICENCED AND INSURED
PHONE: 01223 830194
MOB: 07776014382

Garden & Outdoor Services

WINTER GARDENING including clearing & rubbish removal. And all paving services. Tel: Jenny 07990 781969 or 01223 420409.

Garden Tools & Equipment

WATER butts 3 green 200litre butts and 3 blue butts (were food containers) New taps needed. Price per butt £10 ovno Tel: 01954 260600

FROM **£10.99** TO SELL ANY ITEM OVER £100
classified market PLACE

Garden & Outdoor Services

J & J CONTRACTORS

Looking to Transform your Garden?
ARTIFICIAL GRASS
Supplied and Fitted from just £19.99 sqm

- Low maintenance - Watering and mowing are things of the past!
- Perfectly safe for children and pets
- No more mud in the house
- Looks great all year round
- Tough enough for sports

WE ALSO DO:
- Fencing
- Block Paving
- Patios
- Turfing
- All tree work

Local firm supplying to local residents for over 50 years.
Call for a free quote
Call: 01223 223663/07833 145980

Groundwork

BIG DEALS SMALL SIZES
NEW MINI LOADS
SAND • GRAVEL • GRANITE
TOPSOIL • SLATE • BALLAST
...and much more
MICK GEORGE
www.mickgeorgemini.co.uk

It's FREE TO SELL ITEMS UNDER £100*
*when booked online
classified market PLACE

Landscaping

F . M Landscapes
Design and Construction
General Builders
Specialists in block paving, fencing,
landscape design & property maintenance
All groundwork done | All tree work done
Land drainage - we will get the water away!
Quality references supplied
Competitive prices and free estimates
Call 01223 853995 | Mob: 07887 573803
www.fmlandscaping.co.uk

BrettApproved L&S LANDSCAPES & SURFACING
Approved Driveway Installers
Block Paving • Tarmac • Gravel
Patios • Turfing • Fencing
Tel: 01223 420868 Mob: 07899 756373
Web: www.ls-landscapes.co.uk
Email: ben.ls@btinternet.com
Free Estimates/No payment until work completed

Sheds

Need extra space?
Have you considered a Garden Building?
We design, Manufacture & Install Superior Quality Garden Buildings
• Sheds • Workshops & Garages
• Summerhouses • Garden Rooms
• Offices & Studios • Bespoke Garden Buildings • Kennels & Runs
01353 667268
info@cambridgetimberbuildings.com
www.cambridgetimberbuildings.com

CONTENTS of shed for sale starting items from £1.00 phone 01763 261717

BOOK ONLINE

Make a **Speedy Sale**
classifiedmarketplace.co.uk

Lawnmowers

MOTOR MOWER Qualcast Commodore 14" petrol mower with grassbox. Needs new recoil starter, but believed to be in working order. £25 ono Tel: 01480 437262

Pick Your Own

SEED POTATOES Sold loose at Oakington Garden Centre, Tel: 01223 234818

Plants, Shrubs, Flowers & Soil

RHUBARB CROWNS FOR SALE "Dawe's Champagne", rare early/ sweet Cornish variety. £3.50 each, plus postage at cost. Tel: 01326 374800

Sheds

Sheds
10ft x 8ft - £423
8ft x 6ft - £264
Many sizes available, free brochure.
Betts:
01842 810941
www.bettssheds.co.uk

Locally Made Pressure Treated
Sheds & Bespoke Buildings
Free Delivery
01954 718922
www.cambridge-living.co.uk
Rockery Farm, Boum CB23 2TA

Top Soil

ABOUT The best topsoil, wood mulch, compost, loose/ bags. Tel: 01353 778069 or 07721 551069.

Tree Surgery

ANGLIA TREE CARE
Tree surgery, hedge maintenance, stump grinding, ivy trimmed and removed
Conservation & TPO paper work completed
Free estimates
Fully qualified & 5 million pound public liability
www.angliatreecare.co.uk
Cambridge: 01223 424454
Saffron Walden: 01799 588275

SW TREE CARE
• Pruning • Felling
• Pollarding
• Trimming
• Topping
• All kind of hedge work undertaken
All waste removed
Free Quotes — No Obligation — Fully Insured
0800 5353138 / 01223 236139
you can find us at yell.com • 24 Hour Callout

Sports & Hobbies
cambridge-news.co.uk/bookonline
Private: 08444 068 674
Trade: 01223 434291

Antiques & Collectables

AUTOGRAPHED PROGRAMME X 6 ORIGINAL 2011 CHAMPIONS LEAGUE FINAL MAN U VBARCELONA PROG ALAN SHEARER,HANSEN,CLEMENCE,WILKII ASTON,D. SADLER £30 Tel: 07585 527340

CHELSEA VSPURS 1967 FACUPFINAL ORIGINAL 1967 FACUP FINAL PROGE10,1970 FACUPFINAL CHELSEA VLEEDS UJE10,REPLAY £30,1981 FACUP FINAL MAN C V SPURS PROG £10 Tel: 07585 527340

CHELSEAVLUTON FACUP SEMI—FINAL ORIGINAL 1994 FACUP SEMI—FINAL PROGRAMME AND MATCH TICKET £10ANY FOOTBALL PROGRAMME YOU WANT ANY TEAM,ANY DATE, FROM £5 Tel: 07585 527340

DUNCAN EDWARDS ORIGINAL 1955 INTERNATIONAL DEBUT 1955 ENGLAND VSCOTLAND PROGRAMME £30,DENIS LAW DEBUT PROGRAMME 1962 MAN U VALBION £25,RYAN GIGGS £25 Tel: 07585 527340

MUNICH 1958 RARE ITEMS LAST MATCH PROGRAMME BUSBY BABES RED STAR VMAN U + TICKET,BUSBY BABES AUTOGRAPHED MENU CARD +7 ITEMS. REPRODUCTION SET £35 Tel: 07585 527340

SIR ALEX FERGUSONS LAST MATCH PROGRAMME ALBIONVMAN U PROGRAMME £15,FIRST EVER HOME MATCH IN CHARGE PROGRAMME RARE £35,LAST HOME MATCH IN CHARGE £15 Tel: 07585 527340

ARSENAL V MAN U 1999 ORIGINAL 1999 FA CHARITY SHIELD PROGE15,FACUP 1964 SEMI—FINAL MAN UVWEST HAM £5,1958 FACUP SEMI—FINAL MAN UVFULHAM £10 Tel: 07585 527340

FOOTBALL PROGRAMMES ANY TEAM FACUP FINALS 1888 TO NOW FR £10 LEAGUE CUP FINALS FR £5 ANY PROGRAMME ANY TEAM ANY DATE YOU WANT FROM £5 Tel: 07585 527340

LIVERPOOL V ALAVES 2001 ORIGINAL 2001EUROPEAN UEFA CUP FINAL FOOTBALL PROGRAMME £10, ORIGINAL 2001 FACUP FINAL LIVERPOOL VBIRMINGHAM CITY PROG £10 Tel: 07585 527340

FACUP CENTENARY MEDALS 1872 TO 1972 ALL WINNING TEAMS ALL CLUB MEDALS ALL TEAMS EACH £5 Tel: 07585 527340

LUTON VNOTTS F 1959 FACUP FINAL ORIGINAL PROGRAMME £20,TICKET £20,SEMI—FINALS £15,TICKETS £20,1959 FACUP FINAL NEWSPAPER £10,ANY PROGRAMME £5 Tel: 07585 527340

Antiques & Collectables

MAN U V BENFICA 1968 EUROPEAN CUP FINAL PROG £25 SEMI—FINAL VREAL MADRD £10 QUARTER FINAL £10 ,2008 CHAMPIONS LEAGUE FINAL MAN UVCHELSEA £15 Tel: 07585 527340

MAN U MUNICH 50 YEARS ON TRIBUTE MAN U PROGRAMME £20,GEORGE BEST MAN U TRIBUTE PROGRAMME £20,SIR MATT BUSBY MAN U TRIBUTE PROGRAMME £20 Tel: 07585 527340

MAN U V ASTON VILLA 1957 ORIGINAL FACUP FINAL PROG ,1958 FACUP FINAL MAN U VBOLTON PROG ,1956 FACUP FINAL MAN CITY VBLUES PROG ,EACH £30 Tel: 07585 527340

SPURS VBURNLEY FACUP 1961 ORIGINAL FACUP SEMI—FINAL 1961 £5 AND £9,1961 FACUP FINAL SPURSVLEICESTER PROG £20,1962 FACUP FINAL SPURSVBURNLEY £20 Tel: 07585 527340

BESWICK china large Palomino Foal excellent condition £46 Tel: 01246 456350

Health & Fitness

REEBOK Hand weights Never used ,Boxed, £15 Tel: 01223 211268

Hobbies

HORNBY HORNBY COACHES £5 each. HORNBY CLASS 37 DIESEL £17. HORNBY CLASS A4 MALLARD STEAM LOCO £4O. CAN BE SEEN WORKING. Tel: 01354 693838

MODEL rail accessories waiting room x2 (one poor) shed and bridges x 2 (one no supports) plus pieces of platform. £30 ono Tel: 01223 277631

GUINNESS book of Records Over 35 books from 1968—2009. All in good condition. Buyer to Collect. £80 Tel: 01223 561355

LLEDO MODEL VANS Unique set 6 vans Motor Trade promo in original display cabinet. Mint condition. £45 ovno Tel: 01440 730023

MODEL railways, die—cast toys, cash paid. Tel: David 01353 778511

Knitting & Sewing

WANTED,BROTHER pe—design 4 card reader power adaptor for version 4, needed to complete my project, buy, hire or borrow! please Tel: 07503 493623

cambridge-news.co.uk

Musical

DRUM Kit Drum kit five pieces and cymbals Ideal for beginners. All in good condition. £100 Tel: 07899 925537

GUITAR FOR SALE 'Hokada' Classical guitar in very good condition.Sold with case £50 ono Tel: 01480 437262

DRUM Kit Ideal for beginners 5 pieces including cymbals. All in v.g.c £100 Tel: 07899 925537

RECORDER/FLUTE/PIANO Tuition In Ely area, within easy walking distance of Ely College. Pupils of all ages welcome. Beginners to Grade 8 standard. Tel: 01353 614196

ELECTRONIC ORGAN S011NA P200 2 manuals and foot pedals, swell pedal. £40 ono Tel: 01954 201032 or 01954 201351

Sports Equipment

KARATE/JUDO Belts Karate belts various colours. Price per belt. £1 Tel: 01440 703047

Sportswear

FOOTBALL BOOTS Size 7 'Sondico' boys football boots in black with grey stripe.Good condition £5 ono Tel: 01480 437262

GIRLS short riding boots Size 5, ankle length leather riding boots, black , excellent condition. Hardly used. £6 Tel: 01954 267465

CRICKET helmet, adult size Gunn & Moore, hardly used. £20 Tel: 01223 871354

Make a Speedy Sale

Holidays
Trade: 01223 434291

Holidays in the UK

LAKE DISTRICT lovely detached cottage, double garage, sleeps 6, £270 for ANY week this year including school holidays. Please call 01638 741926 for brochure. Or look online www.themeadowhouse.co.uk

Holiday Homes

IRELAND LUXURY S/C Properties by the sea. www.cc—cottages.com 00 353 (95) 41844

classifiedmarketplace.co.uk

Leisure Time
Trade: 01223 434291

Concerts

SALE TABLE TOP SALE HAVERHILL ARTS CENTRE, HIGH ST — SAT 14 FEB 2015 — 10am to 1.30pm. RESERVE A TABLE. £7 ENTRY FREE. £0 Tel: 01440 703047

BOOK ONLINE
classifiedmarketplace.co.uk

Jumble Sales

EVERSDEN Village Hall Jumble Sale, Sat 7th February, 2.00pm. Clothes, Cakes, Books, Toys, Bric—a—Brac, Tombola, Teas. Entry 50p

TABLE TOP SALE (INDOOR) Cherry Hinton Village Leisure Centre, Colville Road. Sunday 8th February. 9am — 12noon. Pitches £8.00. Advance booking only. Call 01223 576412. Admission 30p. Refreshments available.

Property
cambridge-news.co.uk/bookonline
Private: 08444 068 674
Trade: 01223 434291

Accommodation To Let

CAMBRIDGE ACCOMODATION to let
Mobile home, f/f. Close to City Centre. No pets, no children.
Tel: 07504 520390

CAMBRIDGE Double room. £140 pw inc bills. Free parking. 01223 575371

Accommodation To Let

ELY MOBILE HOME
To Let, nice quiet site. No pets. No DSS. Launderette on site. Short or Long Term. Tel:
07719 979118

ELY TOWN CENTRE One bed flat, £600 pcm plus bills 07438 047890

Property Services

SURVEYS Home buyer reports. Valuations carried out. Free quotations. Tel: 01353 727000

Jobs
Search for more jobs online
Mobile
Tablet
Desktop
newmarket-news.co.uk/jobs

Would you like to work with your local newspaper?

mortimers

As part of the successful Mediaforce Group, Mortimers Logistics is an established transport company operating in Herts, Beds, Bucks and Cambs, delivering local newspapers to distributors and offices.

We now have the following opportunity for drivers:

Self Employed Van Owner-Drivers

You must own and operate a reliable transit size van to carry out multiple deliveries of local newspapers to a team of distributors in the local area.

You must be reliable, enthusiastic and have a real commitment to customer service, and in return we offer good rates of pay.

If you are interested then please contact Steve Adams on 01582 471155 or email sadams@mortimers.co.uk

FREE Valentine's Messages

WARNING
Don't forget her!

Messages must be booked before Wednesday 11th of February & will appear in print and online on Saturday14th February

Book now at **cambridge-news.co.uk/bookonline**

South Cambridgeshire District Council

Customer Service Assistant

£20,023 - £23,014

Are you passionate about helping customers and willing to go the extra mile to deliver excellent customer service? Are you a positive and proactive person who works well within a team? If so we would like to hear from you.

We are looking to recruit a motivated and confident Customer Service Assistant to join our busy Customer Service team within the Benefit Section.

You must be able to establish a rapport with customers and be able to demonstrate the ability to adapt your style for different people and circumstances. You will be part of a small team to deliver the front line customer service at Cambourne. As you are dealing with peoples' benefits, which can have a major impact on their lives, you will need the ability to empathise, remain calm and be assertive in difficult circumstances.

In addition the team deals with all in-coming post to the section, whether by mail or other media channels. This includes ensuring they are recorded and allocated accurately to the customers' records on our Data Imaging system. The role will also include gathering information and supporting documents to enable the claim to be processed or revised. You will therefore need to have an eye for detail and be able to maintain accuracy while balancing the competing demands of the role.

It is important that you are a team player willing to take part in meeting the needs of the section and ensuring the team's targets and deadlines are met.

Whilst not essential, experience in a Benefits environment would be an advantage together with an understanding of the issues that our customers are facing under the on-going Welfare Reforms. You will be given on the job training and where appropriate you will be sent on external training courses to enhance your development.

As part of a team that delivers benefit to around 6,400 residents you will need to be forward thinking and confident to contribute and identify opportunities to continually improve the way we deliver our services.

For an informal discussion about the role, please contact Vicky Hoover, Customer Service Team Leader on 01954 713218 or Lynda Hayward, Assistant Benefit Manager on 01954 713084.

To apply please go to www.scambs.gov.uk/jobs

Closing date: 4pm Monday 16 February 2015.

Interviews week commencing: 23 February 2015.

www.scambs.gov.uk

We'll judge you on your ability and nothing else

Cambridgeshire and Peterborough NHS
NHS Foundation Trust

Non-Executive Director

Cambridgeshire and Peterborough NHS Foundation Trust (CPFT) provides integrated mental health and learning disability services in Cambridgeshire and children's community services in Peterborough.

CPFT is a member of Cambridge University Health Partners, one of five academic health science centres in the country; aspiring to become one of the leading academic health organisations. They are closely associated with Europe's largest biomedical campus in Cambridge.

Role

The role of the Non-Executive Director is to assist in shaping the Trust's aims, values and strategic goals. They will play a vital role in overseeing the Trust's future direction in an increasingly commercial environment.

The Non Executive Director will support the Trust's executive team, providing advice and productive challenge, encouraging a culture of innovation, new thinking and a strong sense of accountability.

They will Act as an ambassador for the Trust, working with a range of internal and external stakeholders and ensuring that the needs of the Trust's values are upheld.

Person Specification

The governors of CPFT are looking for a talented individual who can blend with our current NEDs, a person who has excelled in the financial or associated fields and who can offer a range of skills that may have been honed in the public, private or voluntary sectors and can assist in the future development of the Trust. For this vacancy we are particularly interested in those with a strong financial background and who would be skilled in chairing the Audit and Assurance Committee.

The candidate will have had senior leadership/board-level involvement gained within a large organisation and demonstrate first- class communication skills, with a commitment to the values of public service and the NHS.

Please forward a full CV to:

Assistant Trust Secretary, Cambridgeshire & Peterborough NHS Foundation Trust, Elizabeth House, Fulbourn Hospital, Cambridge, CB21 5EF

Closing date for applicants is 20 February 2015. Interviews will take place the week commencing Monday 9 March

©LW

GIRTON COLLEGE

GENERAL MAINTENANCE ASSISTANTS

Both 37.5 hours per week
£18,185 - £20,972 per annum

We are seeking two General Maintenance Assistants. Both roles involve undertaking routine maintenance repairs and minor general work at the main College site, and other properties in the Cambridge area. One of the roles includes being responsible for the upkeep of the College swimming pool.

Successful candidates will have experience and/or qualifications relevant to working in a Maintenance department. They will have good communication skills and be self-motivated as well as being a good team member.

For the application form and job information pack, visit
www.girton.cam.ac.uk
or contact the Personnel Office,
tel: 01223 339891

©LW

Part-time Supervisor

£17,119 per annum (pro rata)

Selwyn College Cambridge

Selwyn College wishes to appoint a part-time Supervisor to supervise our Housekeeping staff. This is a fixed-term post for a period of six months.

With previous experience in a supervisory role, strong organisational, communication and team-leading skills, together with an attention to detail and a critical eye, the successful applicant will support the Head Housekeeper in checking standards of work, and supervising our Housekeeping staff.

Benefits include 33 days annual leave inclusive of bank holidays, (pro rata), free lunches, pension scheme, and on-site parking.

Further information and an application form can be found on our website: http://www.sel.cam.ac.uk/vacancies Alternatively contact the HR Officer (Tel: 01223 769271, or e-mail: recruitment@sel.cam.ac.uk) The closing date for receipt of applications is 13 February 2015.

Applicants should note that a criminal record check from the Disclosure & Barring Service will be required before the successful applicant is appointed.

Selwyn College pursues policy of equal opportunity.

©LW

TRINITY HALL
CAMBRIDGE

Gardener (Maternity cover)
Salary £17,039 p.a. plus pension and benefits

An opportunity has arisen for an enthusiastic and experienced Gardener to join our friendly and creative team (Maternity cover basis).

Helping to maintain and develop our interesting and varied gardens, located at two sites in Cambridge (http://www.trinhall.cam.ac.uk/about/gardens/) to the highest standard, you will have a recognised horticultural qualification, a wide-ranging knowledge of gardening and plants, coupled with practical experience in amenity horticulture.

In addition you will have excellent communication skills, a flexible proactive approach and be able to work effectively as part of a team.
A full, clean driving license is required and individuals must be competent in IT (excel, word and outlook).

The closing date for the above post is Wednesday 18 February 2015. Interviews will be held w/c 30 February 2015.

Further details and an application form for the above position are available at www.trinhall.cam.ac.uk/about/vacancies Applications should be sent by email to jobs@trinhall.cam.ac.uk or posted to The Junior Bursars PA, Trinity Hall, Trinity Lane, Cambridge CB2 1TJ. NB. *CVs will only be accepted if accompanied by a Trinity Hall application form.*

Enquiries to mck27@trinhall.cam.ac.uk, tel. 01223 764660.

©LW

ST JOHN'S COLLEGE
CAMBRIDGE

Deputy Fellows' Butler

1 year fixed term post
20 hours p/w worked over a 7-day rota
Salary: £21,975-£24,494 p.a. pro rata (depending on experience) plus benefits

St John's College wishes to recruit a temporary part-time Deputy Fellows' Butler to assist with the provision and supervision of a high level of service at lunch, dinner and feasts. Full knowledge of silver service is essential.

Further particulars and an application form can be downloaded from the College's website www.joh.cam.ac.uk/vacancies or obtained by emailing recruitment@joh.cam.ac.uk or telephoning 01223 338794.

The closing date for the receipt of completed applications is 9.00am on Monday 23 February 2015.

©LW

NURSERY Nurse qualified / unqualified. Would you like you work in our National award winning nursery and training academy. Fantastic career opportunities and competitive salary. Call Lisa on 01638 507178

PART—TIME cleaning help with office and laboratory experience required for 17 hours a week (Mon—Thurs 7—10am, Fri 7am—12pm). £10 per hour. Please send your CV to contact@cnanos.com or call 01223 359316

FENCE Erecter for all aspects of fencing. Able to set out and work without supervision. Driving licence and references required. 01223 240396 office hours

HGV CLASS 1 Lorry Driver required for general haulage 0776789364 5.

PART—TIME Evening Cleaning Operatives req in Waterbeach and Cambridge please call 01223 837376

Lettings Negotiator

STRUTT & PARKER

Job description

We are looking for a motivated individual to form an important part of our growing lettings team in central Cambridge. This role requires an individual keen to work as part of a team who is self-motivated, conscientious, uses initiative and able to speak to all levels of client. Their work will involve all aspects of lettings from marketing and viewings through to the legal aspects of the lettings industry and property management. Key responsibilities will be conducting viewings and negotiating new lets, marketing, property management and playing a key supportive role of the team.

Skills & qualifications

The ideal candidate will have relevant property industry experience and a sound knowledge of property, and ideally good knowledge of central Cambridge. You must be proactive, with a meticulous attention to detail and a real desire to provide an exceptional service to clients. You should possess excellent communication skills, an enthusiastic attitude, and the ability to build and maintain goodwill, confidentiality and trust with prospective and existing clients. IT literacy and the ability to work as part of a team are essential.

Strutt & Parker is committed to equal opportunities and diversity.

Address:
Strutt & Parker LLP, 66-68 Hills Road, Cambridge, CB2 1LA

Job Type:
Full-time
Salary from £21,000

Contact:
Strutt and Parker
Harriett Hustler
harriett.hustler@struttandparker.com
01223 459 444

©LW

SENIOR SERVICE ADMINISTRATOR

Reporting to the Service Manager you will be responsible for the effective management of departmental administration processes. You will be an efficient and accurate administrator, preferably with previous experience processing warranty claims. It is essential that you are computer literate. Close date 16th Feb 2015

Please visit our website for full details:
www.tnsgroup.co.uk/vacancies.aspx
or call Sally Tew / Laurie Brown on
01353 863038

TNS

©LW

The Red House Surgery
96 Chesterton Road, Cambridge CB4 1ER
have vacancies for a
PART TIME PRACTICE NURSE
FULL TIME OFFICE MANAGER
FULL TIME RECEPTIONIST/ ADMINISTRATION CLERK

For full details of our vacancies please download and view the relevant Job Description and Person Specification from our website www.redhousesurgery.nhs.uk Interested candidates should apply either by e-mail, attaching a copy of your CV, to caroline.mason3@nhs.net or in writing to Mrs Caroline Mason Practice Manager at the above address.

©LW

CAMBRIDGE ONLINE

Software Test Analyst required
Full-time Cambridge based
For further details and to apply please visit www.cambridgeonline.net/Careers.aspx
(No agencies please)

©LW

Parkside Federation Academies
have various
Support Staff opportunities
Please contact Janet Mills, HR Manager, (01223) 712600 for further details or follow the link to our website
http://www.parksidefederation.org.uk/parkside-federation-academies/our-schools/vacancies/

©LW

J F Lindsay Construction Ltd
REQUIRE EXPERIENCED SUPERVISORS/GROUNDWORKERS & ROAD GANGS
CAMBS/HERTS Area • CSCS/CPCS Essential
Contact **01763 262950 / 07880 702740**

©LW

Newmarket Day Centre
Charity Reg No 290989
Fred Archer Way, Newmarket
Suffolk CB8 8NT

WE REQUIRE A
Temporary Client Support Assistant

35 Hours Per Week
Monday - Friday | 9am - 4pm

For an Application Pack and further details please contact Mrs. Elvis McMinn on 01638 664262

Closing date for applications Friday 27th February 2015.

©LW

MEARS

Due to increase expansion within Cambridgeshire Mears Care are urgently after

Home Carers

To cover various shifts in and around Cambridge. All you need is caring nature, good communication skills and your own transport.
We can offer you flexible hours, excellent ongoing training, including opportunities for promotion and mileage allowance.

We are currently recruiting in
Cambridge City, Sawston, Swavesey, Longstanton, Willingham, Newmarket, Ely and other surrounding areas.
If you are interested please do not hesitate to call the office at Waterbeach on 01223 203355 or e-mail waterbeach@mearsgroup.co.uk today!

©LW

Business Manager

Needed for Cheveley CoE primary school
Hours 8-4.30 term time plus 2 weeks in the school holidays.
Salary £20,253 - £22, 212 pro rata.
For a job specification, person specification and application form please e-mail ***office@cheveley.cambs.sch.uk*** or
Call to arrange a visit on **01638 730273**.
Closing date: 6th February,
Interviews 12th February and start 16th March.

©LW

CONSTRUCTION—MAINTENANCE Elm Leisure Require Full Time Person. To help in the construction of new build projects and swimming pool servicing and maintenance. Plumbing skills would be an advantage.
Tel: 01954 230230

Jobs

Let recruiters find you
newmarket-news.co.uk/jobs

Credit Controller - Part Time

Halls of Cambridge Ltd are recruiting for a part time Credit Controller for a small local locksmith business based in Cambridge. Sales invoicing, cash collection. 25 hours per week with flexibility to work a few additional hours.
Contact Francesca@hallsofcambridge.co.uk
01223 706452

©LW

CALL CENTRE STAFF REQUIRED

(With light admin duties)
various shifts
plus Weekends and Bank Holidays
The Answering Service: Station Court: Great Shelford
Call 01223 **849700**
Up to 28 hours per week.
May even suit someone who is in early retirement.
MUST BE COMPUTER LITERATE

©LW

Personals

All adverts must be pre-booked using a credit card. Advertisers in this classification must provide a verified name and address. we reserve the right to refuse advertisements and undertake to forward information to the relevant authorities upon request.

Trade: 01223 434291

Personal Services

CARLY 07914 608 231, Escort to visit you.

A11 HEAVENLY MASSAGE Mon — Sat, 9am — 7pm. Mon/Tues/Sat up to £20 off. 07722 023406 (Barton Mills)

Personal Services

INDEPENDENT Escort to visit you, 07914 608 219.

NEWMARKET babe, fun, friendly massage. Mon—Fri, 10 till late. 07565 796258

cambridge-news.co.uk/**bookonline**

Your CV could win you £1000

Cambridge News has a new local job board. Wherever you are 24/7 and whatever your device, we will help you find the perfect job.

1. VISIT OUR WEBSITE
2. UPLOAD YOUR CV TODAY
3. START THE SEARCH FOR A NEW CAREER

www.cambridge-news.co.uk/jobs

*1 winner per week over ten weeks from 17th December 2014.
Prize drawn from across the Local World network from all those who upload their CV to our new job website.

Personal Escorts

First Choice Escorts

Require girls
Must be over 18
Earn up to £200 per night
Call between 9am and 9pm
Call 07434 490742

©LW

FREE LISTINGS

Personal Services

Blue Escorts

Professional Visiting Agency
Est 2005
07986 251949

CANDY

Sweet, Slender Chinese Beauty
Discreet, sensual service, CB4, 10am-11.30pm.
Tel: 07538 533389

Oriental Massage Treatment

Open 7 days a week
10am - 8pm
07518 333 248

Lost Contact

ARE YOU SIMON O'NEIL?

If you are him/know him I want to contact him (thought to be around Cambridge area). Re: His sunk/stranded barge in Norfolk.

Please ring Ian

01491825557

BUY & SELL online

classified market PLACE

IS YOUR KID A SUPERKID?

CAMBRIDGE news

Super kids

SUPERKIDS IS COMING TO CAMBRIDGE SO GET READY!

We've joined together with leading photographer Fraser Portraits to find the area's bonniest babies and cutest kids. Bring your child (age 5 or under) along to The Grafton, Cambridge, where they can be photographed **FREE** between 10am and 4pm from Tuesday 10th February until Friday 20th February except Sunday 15 February.

Each category winner will receive a 20"x16" canvas wrap and a Grafton Gift Card worth £50 in the following age groups –

0 – 9 months
10 – 18 months
19 months – 36 months
37 months – 5 years

Winners will be chosen by our readers from the pictures published in a Superkids Supplement appearing in the Cambridge News – so watch out for more details coming soon. Please note that in order to enter the Superkids competition you must return to view your photographs and pick your favourite picture to be entered.

STARTS ON TUESDAY 10TH FEBRUARY

The Grafton www.graftoncentre.co.uk

FRASER PORTRAITS

DON'T MISS IT!

Advertising at the click of a mouse

From making that special announcement to selling your motor, it's never been easier to book a tailor made advert online.
Simply visit cambridge-news.co.uk/bookonline, follow the simple steps below and advertise from the comfort of your own home - with a few simple clicks of the mouse!

STEP 1 Choose your publication

STEP 2 Classify your advert

STEP 3 Select/design and package

STEP 4 Input your details

STEP 5 Preview your advert and pay online First time visitors will need to register their details

classified marketPLACE

Private Landlord?

Advertise your property online
From
Only £19.99
It could be as little as a days rent!

Quick Upload Today! Get your property online the same day

Show off your Property
with a range of photos, floor plan, EPC, list your property's best features

Attract your Local audience

classified market PLACE

To book your property on
cambridge-news.co.uk/property
Call 0844 847 5026

Follow us: @mailboxdist

5,000 LEAFLETS
Printed and Distributed with your local Newspaper
from only £289

- High Impact
- Low Cost
- Choose your target area
- 3,000 to 750,000 quantities

Contact our Sales Team
01582 470506
www.mailboxdistribution.co.uk

MAILBOX DOOR DROP DISTRIBUTION

Offers subject to terms and conditions, and may vary by minimum order value, size of product and chosen distribution area.

Love Chips

VOTE NOW
Register online to place your vote
www.cambridge-news.co.uk/Newmarket
and be in with a chance of winning £20 to spend in your favourite chippie.

National Chip Week
16th-22nd February 2015

LOCAL WORLD

If you have a passion for local media, come and join our team!

If you have a love of innovation in local media, you will already have heard of Local World. We are one of the UK's largest regional networks, and are leading the industry in digital growth.

It's an exciting time for our business. And if you thrive on the challenges and rewards of a dynamic working environment, and are able to put customers at the forefront of all you do, then we'd love you to join us on our ongoing journey as we scale even greater heights of achievement.

Local World's Central and East region team has an impressive portfolio that spans prestige printed daily newspapers like the award-winning Cambridge News, a range of weekly publications that cover Cambridgeshire, Northamptonshire and Bedfordshire, leading websites and exciting niche publications. If you think you know "media" then we can help you to think again! Working with us will put you at the cutting edge of new media marketing, as you help our customers to make the very best use of a whole suite of digital solutions including websites, search engine optimisation (SEO) and smarter use of social media platforms. Great for our clients, and great for your own CV.

Your role at Local World will be a new challenge, but one that will guarantee rewards for the right person. From company cars for our business developers to the generous bonus structure available for telesales executives, Local World can repay your commitment and enthusiasm in droves.

We think we already have the best team in the business...

WHY NOT COME AND JOIN IT!

Join us and these will all be supplied to you to help you in your new role as a business developer.

KAY THOMAS

Business Developer

"During my 30 years at the Herald and Post there has been a huge change in the way media is used. With all the inhouse training and support from both management and colleagues, I have developed into a confident and professional multi media business developer in print, social media and digital. Once in media you will never look back."

CAMBRIDGE news | ELY news | NEWS&CRIER | WEEKLY NEWS

LOCAL WORLD

Business Developers

Cambridge & Bedford

Do you thrive on being where the action is?

Are you looking for a career with a dynamic growing organisation?

If the answer is yes... then the advertising sales team would like you to work with them on four of the best read newspapers in the county and our associated websites.

Our business developers are full multi-media professionals offering clients a complete marketing strategy comprising print and digital display, SEO, social media and web-builds.

Are you out going and confident?
Have experience in a field sales role?
We currently need such individuals who can work well with others, enjoy involvement, have good persuasive skills and heaps of enthusiasm.

We Offer:

- On target earnings of up to 32K
- A generous bonus structure
- Great potential for career development
- 25 days holiday per year • Regular training
- Strong support from your team and your manager
- Contributory pension and healthcare after a qualifying period • Company Car

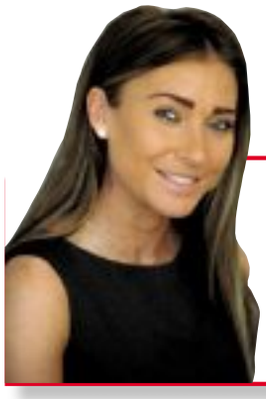

If you feel you are suited to these positions and are interested in applying, then please request an application form by emailing kate.wadsworth@cambridge-news.co.uk for the Cambridge vacancy and carlie.lewis@mk-news.co.uk for the Bedford vacancy.

EMILY LLOYD-RUCK - Deputy Field Sales Manager

"Due to the support and training the Cambridge News has given me throughout my time here, I have progressed from a field sales role through to a deputy field sales manager. I thrive on the opportunities that working for a local publisher brings me and it wouldn't be the same if it wasn't for the people I work with."

Telesales Executives

Cambridge & Bedford

Are you bubbly and enthusiastic, along with being hard working and have the drive to succeed?

We are looking for highly motivated individuals to gain new business by setting effective and exciting campaigns.

The advertising sales teams would like you to work with them on some of the best read newspapers and associated websites covering the region.

You would join our friendly sales departments as a telesales executive.

The role involves a high level of cold calling to local businesses that will benefit from advertising in our newspapers and on our websites.

Being outgoing and talkative, with a good telephone manner would be a necessity, but we will give you all the help and training you need.

We Offer:

- Up to £18,000 per year basic
- A generous bonus structure
- Great potential for career development
- 25 days holiday per year
- Regular training
- Strong support from your team and your manager
- Contributory pension and healthcare after a qualifying period

If you feel you are suited to these positions and are interested in applying, then please request an application form by emailing hayley.usher@localworld.co.uk

JAMES HOTCHKISS - Telephone Sales Team Leader

"The exciting thing about working in the fast moving world of media is that advances in technology lead to new opportunities which we can offer our clients to help grow their businesses."

We encourage applications from all walks of life and all applications will be considered on merit. It is the company's policy to employ the best qualified personnel and provide opportunity for the advancement of employees including promotion and training and not discriminate against any person because of sex, race, pregnancy, disability, marital or family status, ages, sexual orientation, religious beliefs or trade union membership.

For all the latest sport news visit cambridge-news.co.uk/sport

Racing

Godolphin jockeys set for busy spring

WILLIAM Buick and James Doyle are set to clock up some considerable air miles in the coming weeks and months after John Ferguson confirmed Godolphin's two principal riders are likely to be in action during the prestigious Sydney Autumn Carnival.

The Dubai-based operation revealed in early November that two of British Flat racing's major stars would be contracted to carry the famous royal blue silks in 2015, and both have already been among the winners at the Dubai Carnival at Meydan.

Ferguson, Sheikh Mohammed's bloodstock advisor, has had positive conversations with Godolphin trainers in Australia and America and is keen to see both Buick and Doyle continue to advertise their talents on the world stage.

Ferguson said: "When we signed William and James we did so in the belief that they are both international and world-class riders.

"You only need to look at what William has done riding in Japan and what James is doing at Meydan right now to see that their considerable talents are not confined to British racecourses.

SYDNEY MISSION: William Buick (left) and James Doyle (right)

"We have a very strong team of horses in Australia, as well as in America, and when you have world-class jockeys it makes sense for them to ride for you in the world-class races.

"I know all the trainers we have in Australia and the United States have been impressed with William and James. John O'Shea, who trains for Godolphin in Australia, was at Meydan on Thursday to see James ride a treble.

"We shouldn't forget we also have James McDonald riding for us in Australia, who is seriously talented."

Both Buick and Doyle look set to divide their time between Dubai and Australia before and after Dubai World Cup night at the end of March.

"Timing-wise, things fit quite well. The Golden Slipper meeting at Rosehill is the weekend before the Dubai World Cup and then some of the big meetings at Randwick immediately follow the World Cup," said Ferguson.

"The key race days in Australia are in March, April and May, which is their Autumn Carnival, then it's quiet during the summer down there before the Spring Carnival later in the year."

Rugby union

Newmarket battle to win tight contest

GARETH Godfrey was glad to see Newmarket clinch a 9-3 victory over Swaffham in difficult conditions in Eastern Counties One.

Michael Reeves kicked Newmarket in front, but Swaffham landed a penalty to leave it at 3-3 at half time.

But two further penalties from Reeves in the second half secured Newmarket's win, albeit without a bonus point against one of the division's struggling teams.

"We were pretty bad and Swaffham were better than their league position suggests," said Newmarket director of rugby Godfrey.

"The side that played us weren't a rubbish team by any respect, and they made us work for it.

"There weren't many chances – I don't think either side created a chance where you went 'they should have scored there'.

"We weren't very good and when you've lost your nine and 10 you are never going to look particularly expansive.

"It was a good win but the thing is on a decent day it should be a bonus-point win. But given the conditions, you take the win."

He added: "If we can keep pushing right to the end of the season, and be there or thereabouts, then it's been a productive season for us."

■ Newmarket's Anna Goddard has been selected for the London & SE Division under-18 squad after the representative trials at Saracens' Allianz Park.

Hockey

Visitors able to outpace Panthers

FOUR different goalscorers helped Newmarket secure a 4-1 success away to Panthers in East Women's League, Division 2NE.

It was a wet and windy day in Sheringham, but the visitors rose to the challenge and took the lead through Di Thomas.

It was all square at half time, however, as Panthers found the back of the net, with the aid of a deflection off a Newmarket foot.

The away side began the second half well and were rewarded with their second goal of the match, scored by Calli Cannon.

Moments later, Newmarket had a two-goal cushion as Donna Keates netted her fourth goal of the campaign by pouncing from close range.

In the final bit of action, Newmarket put the icing on the cake with their fourth goal of the game.

Captain Faye Andreou slipped the ball to Lydia Evans and she found the net with a powerful shot.

Football

Logan inspires Hall victory

MILDENHAll Town enjoyed a well deserved 3-0 win at home to Walsham-le-Willows in the Thurlow Nunn League, Premier Division.

After a goalless first half, a brace from Richard Logan and a goal from Matty Waters secured victory.

Walsham were reduced to 10 men with the score at 1-0 when a defender brought down Aaron Turner, resulting in a red card, and from that moment on Mildenhall dominated.

"We played ever so well in the second half," said Town boss Dean Greygoose.

"They're a good side and playing well so it was a really good win.

"The hard work the boys have been doing in training is starting to show."

Newmarket News 06
9 771477 331010

smartLIFE
FREE Installer training – SOLID WALL INSULATION
Are you an SME working within Cambridgeshire? Then you are entitled to FREE installer training at the SmartLIFE Low Carbon Centre in Cambridge!
PLEASE SEE INSIDE MAIN PAPER FOR FURTHER DETAILS
action on energy Cambridgeshire
©LW